

This catalog covers:

'17 EX250 LHFA/LHFB

GRID NO.

A-1

This grid covers:

Title



# PARTS CATALOG

'17 EX250 LHFA/LHFB

(Ninja 250)

Publications.....	A-2
Model Identification.....	A-4
Engine.....	B-1
Chassis.....	D-1

© Kawasaki Heavy Industries, Ltd. 2016

Engine No. Location:  
Upper crankcase, rear side

Year & Model

'17 EX250LHFA

Color

- 1. CANDY LIME GREEN TYPE 3 (51P)
- 2. METALLIC GRAPHITE GRAY (45W)

VIN No. Range

'17 EX250LHFB

- 1. FLAT EBONY TYPE2 (45L)
- 2. LIME GREEN (777)

This catalog covers:

**'17 EX250 LHFA/LHFB**

GRID NO.

**A-2**

This grid covers:

**Publications**

Year & Model	Owner's Manual	A&P Manual		Service Manual		Microfiche
		General	Supplement	Basic	Supplement	
2017 EX250LHFA						
2017 EX250LHFB						



This catalog covers:

'17 EX250 LHFA/LHFB

GRID NO.

**A-4**

This grid covers:

Model I.D. '17 EX250 LHFA/LHFB

# EX250LHFA

Left Side View

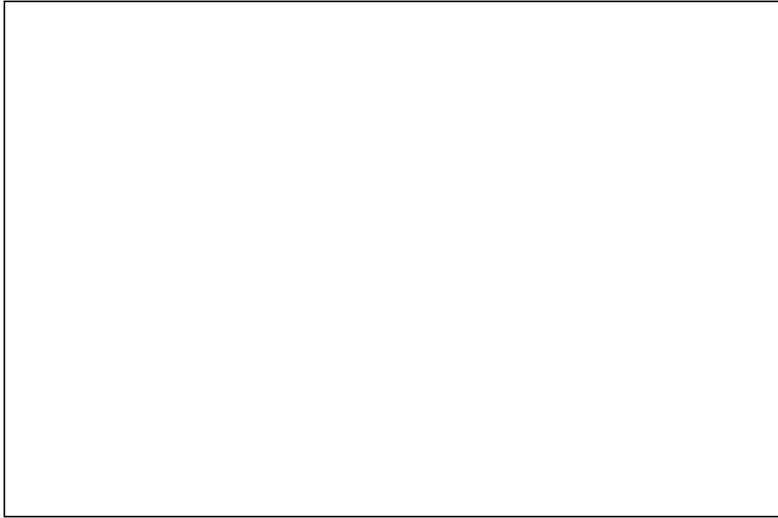

Right Side View

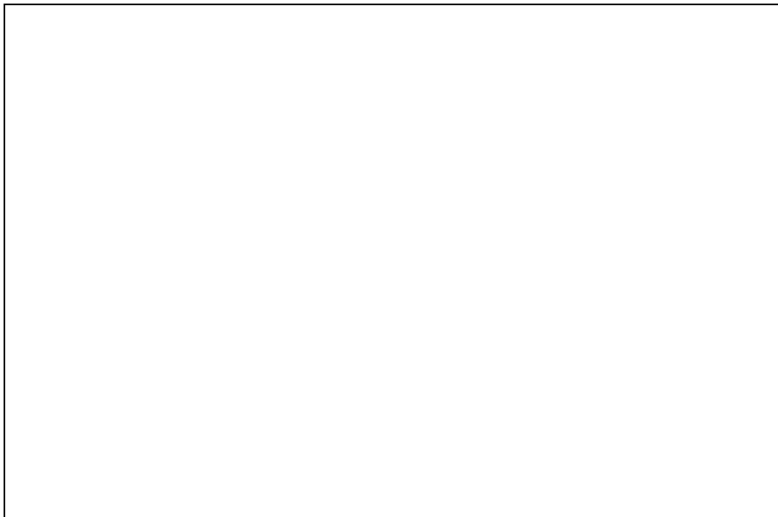

# EX250LHFB

Left Side View

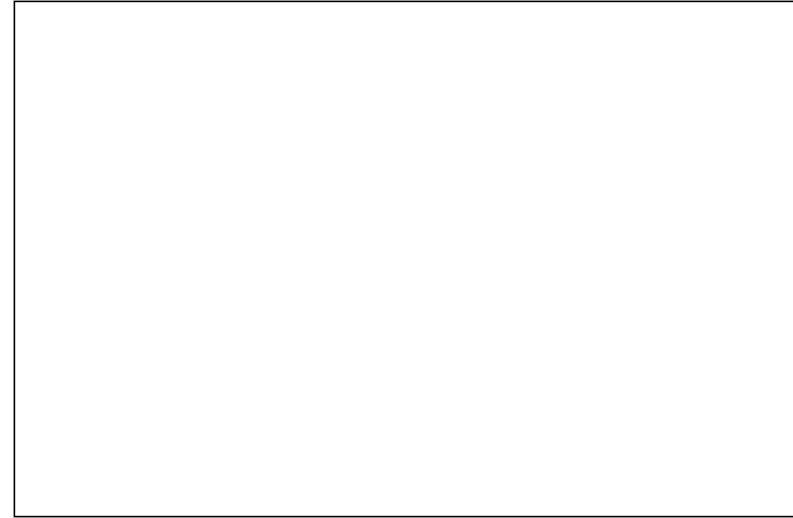

Right Side View





















This catalog covers:

# '17 EX250 LHFA/LHFB Engine

GRID NO.

**B-1**

This grid covers:

# Pictorial Index

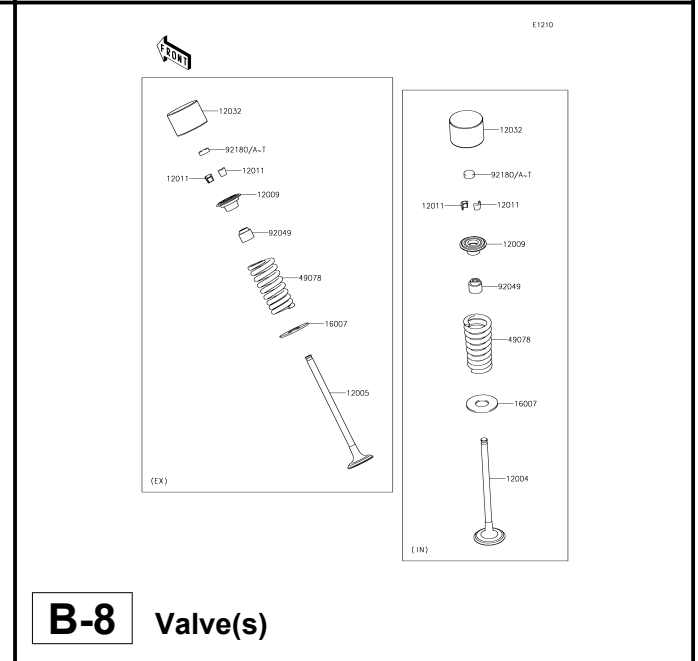
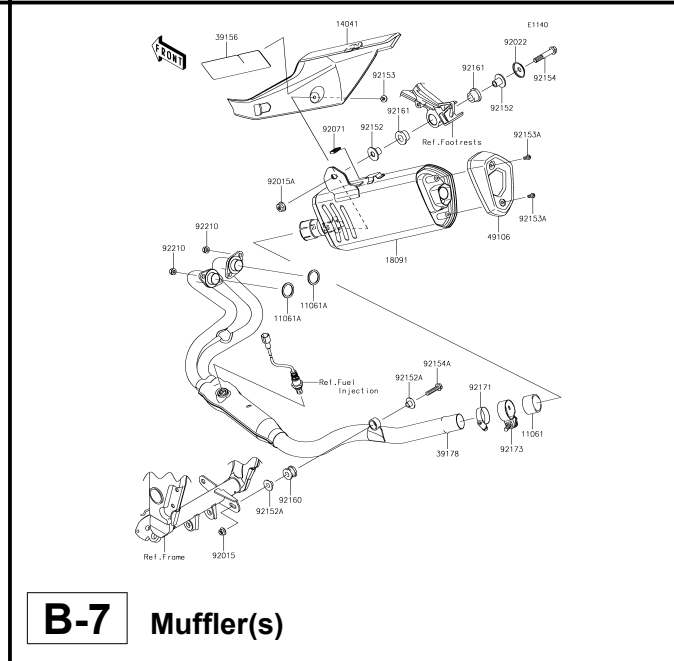
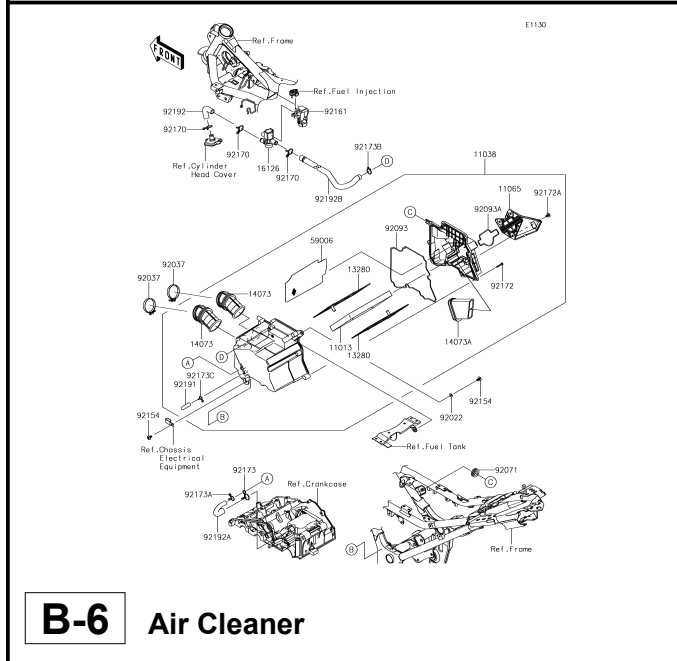
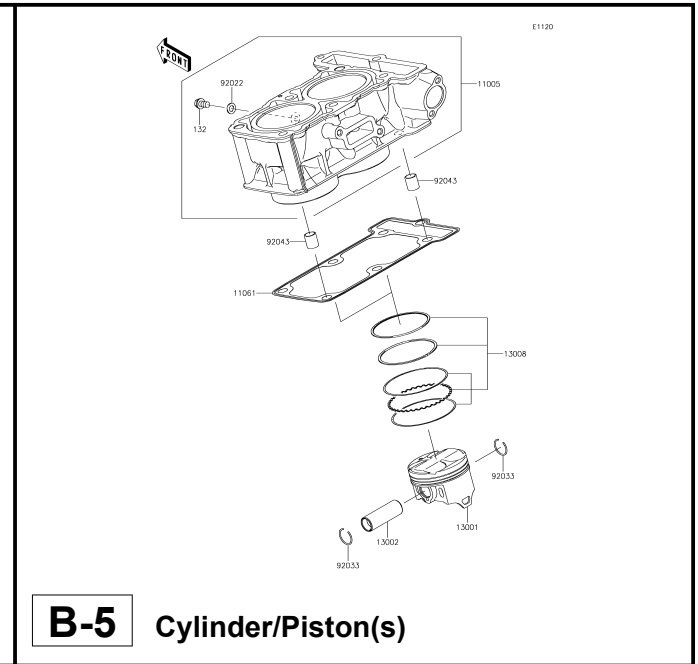
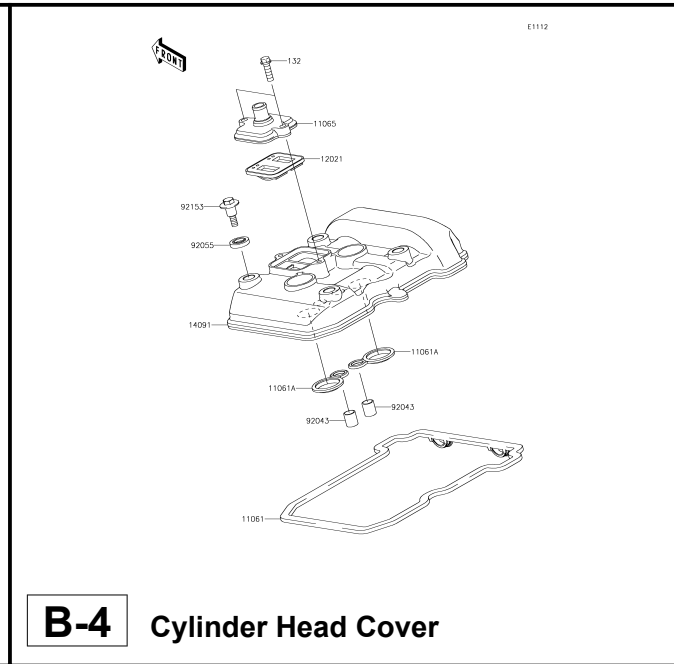
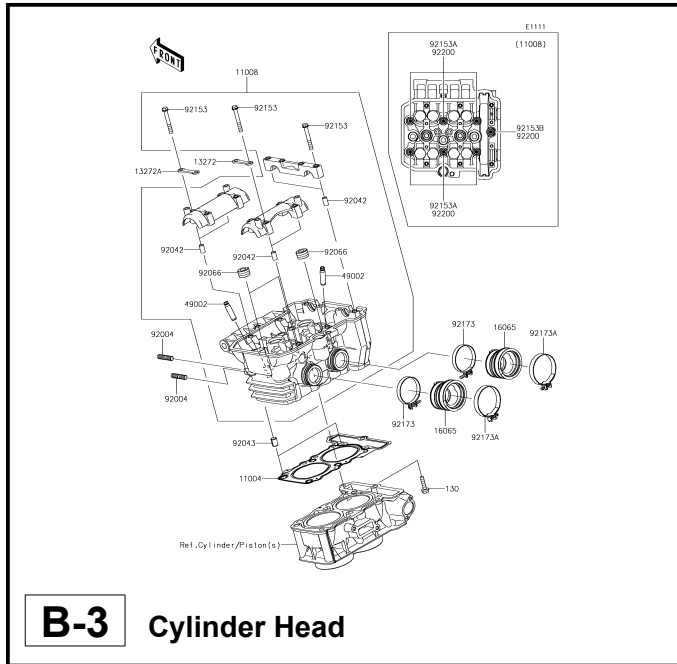

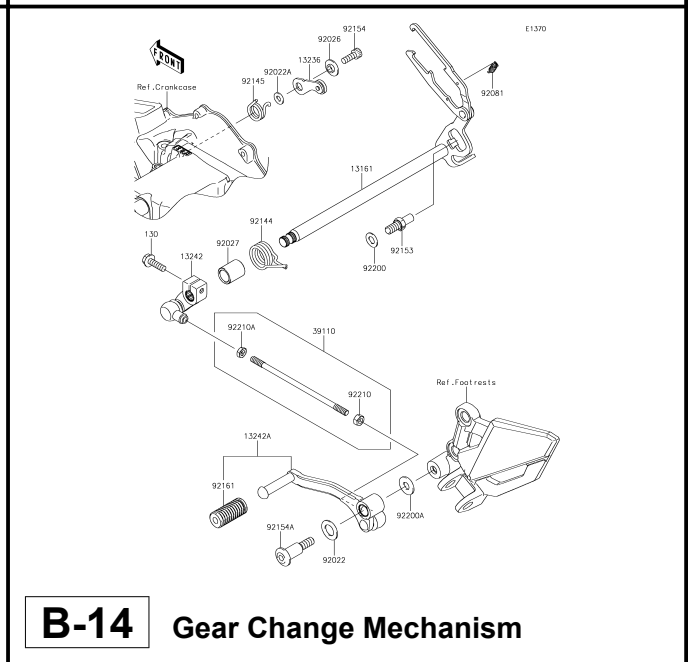
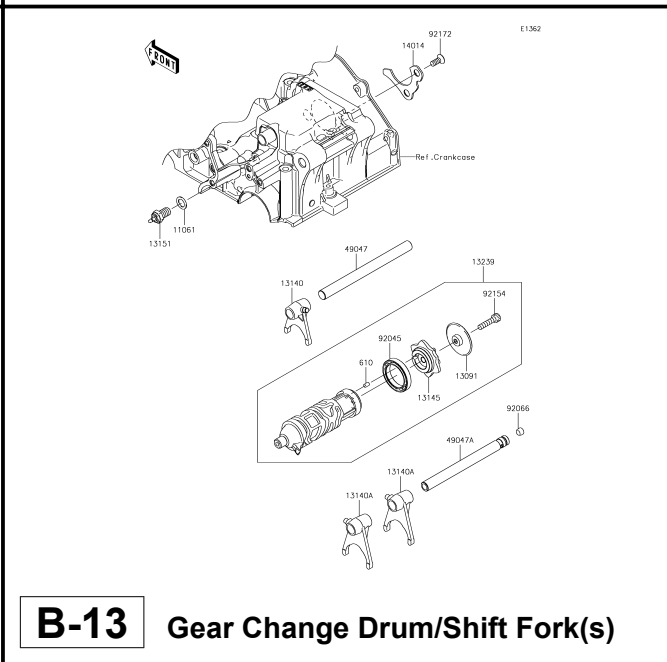
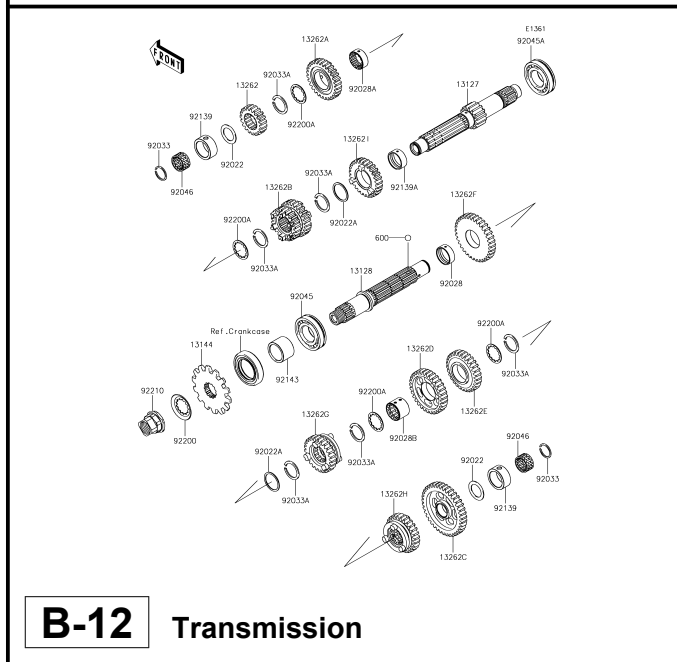
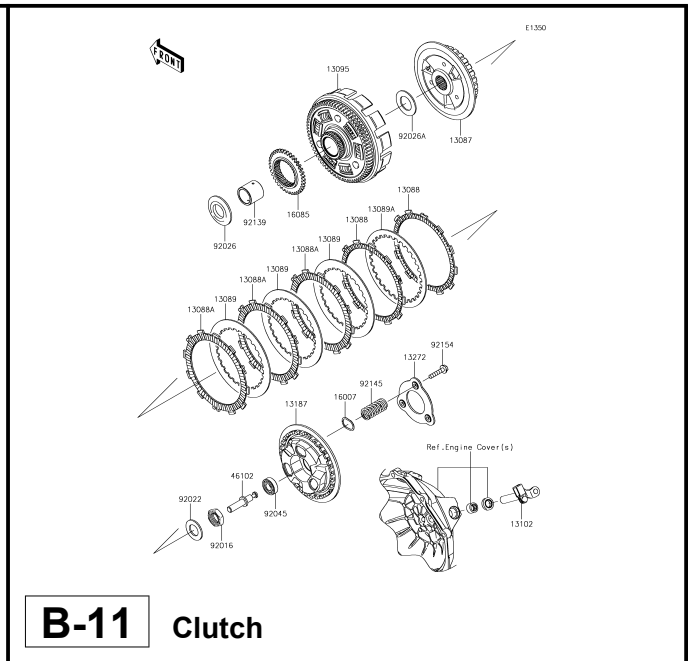
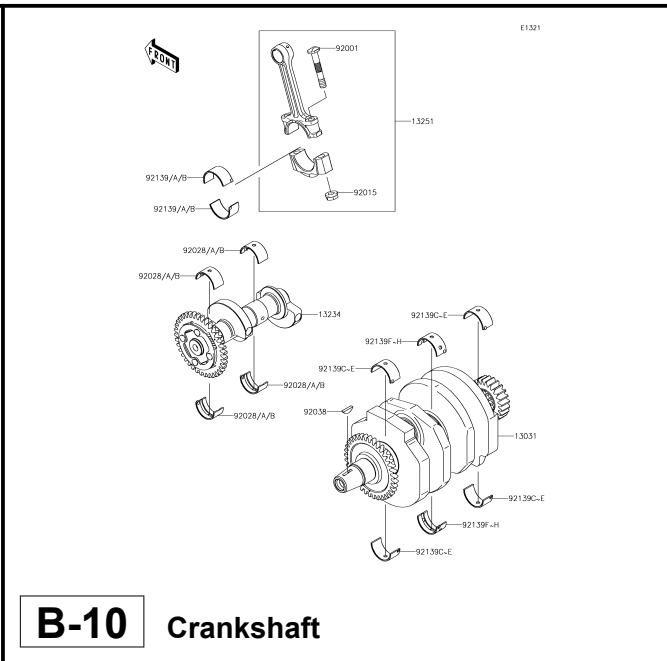
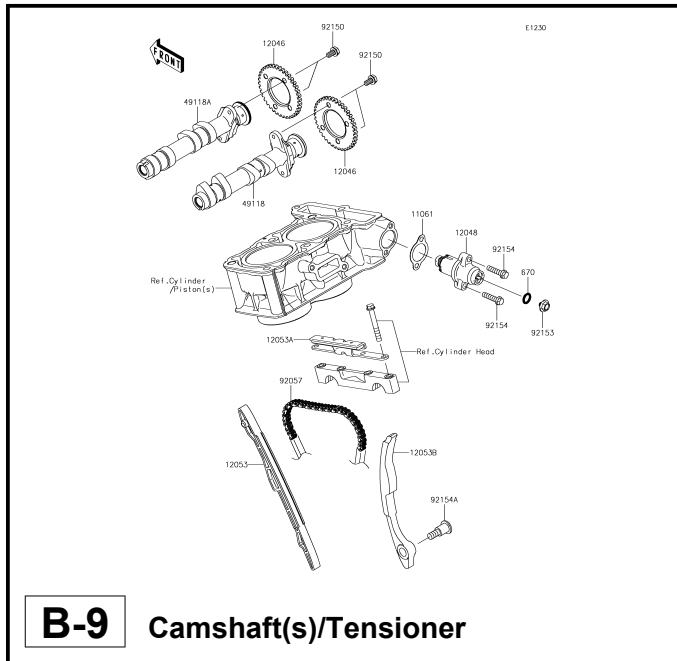

This catalog covers:

# '17 EX250 LHFA/LHFB Engine

GRID NO.

**C-1**

This grid covers:

# Pictorial Index

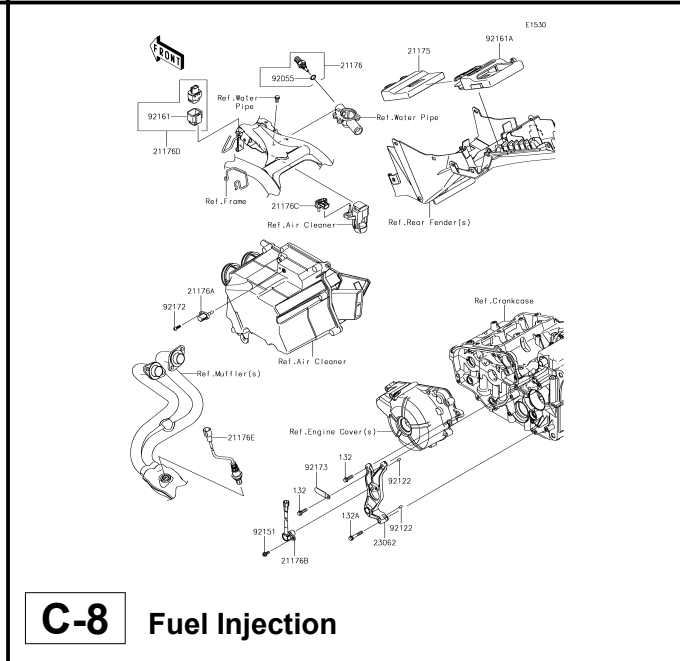
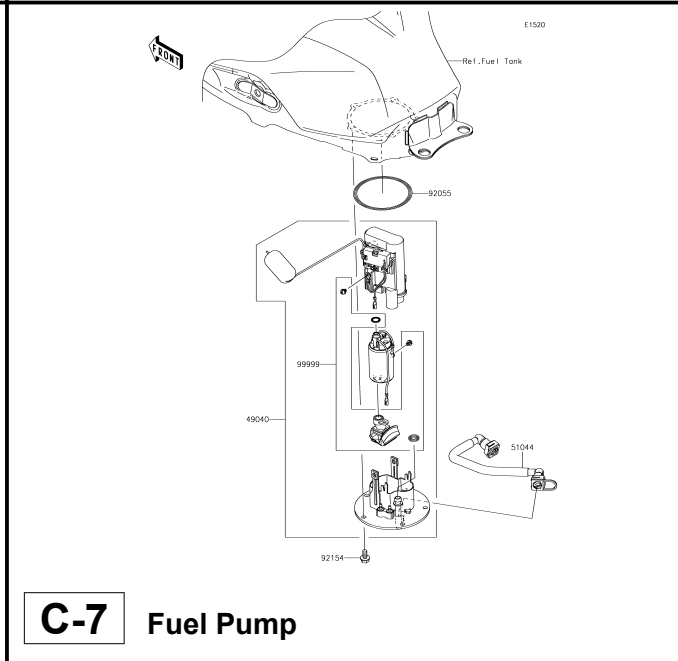
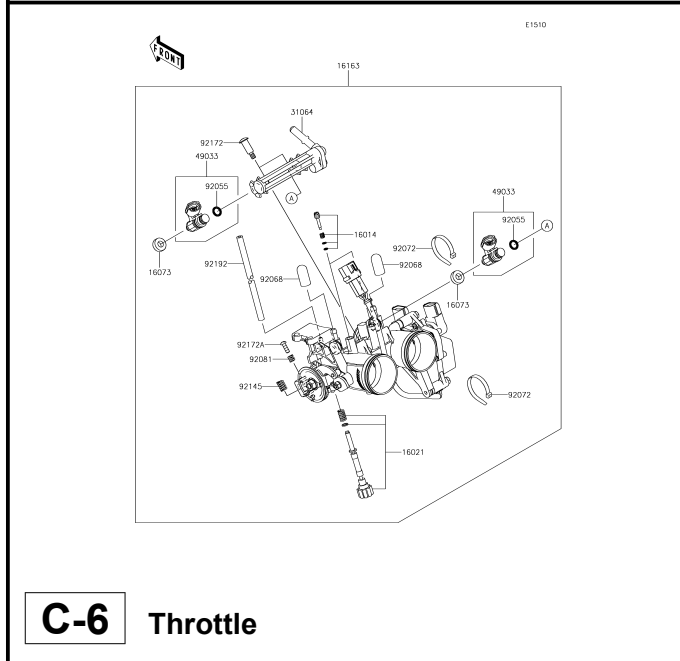
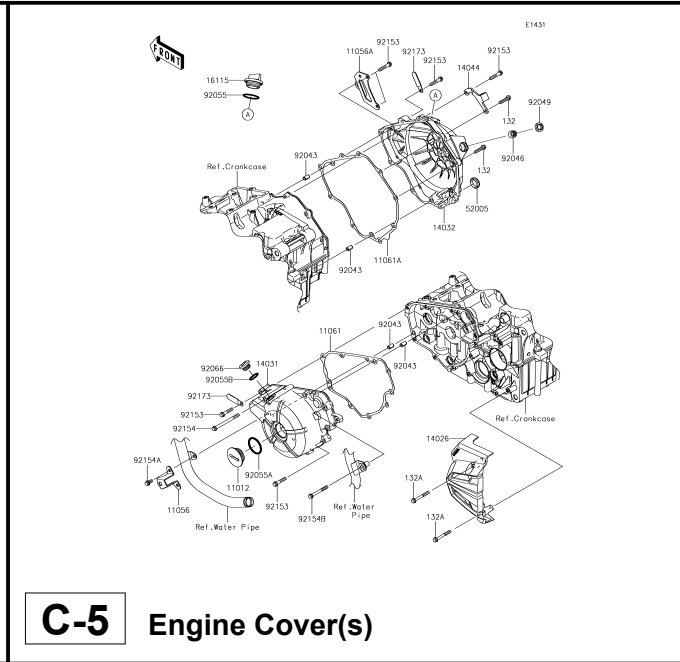
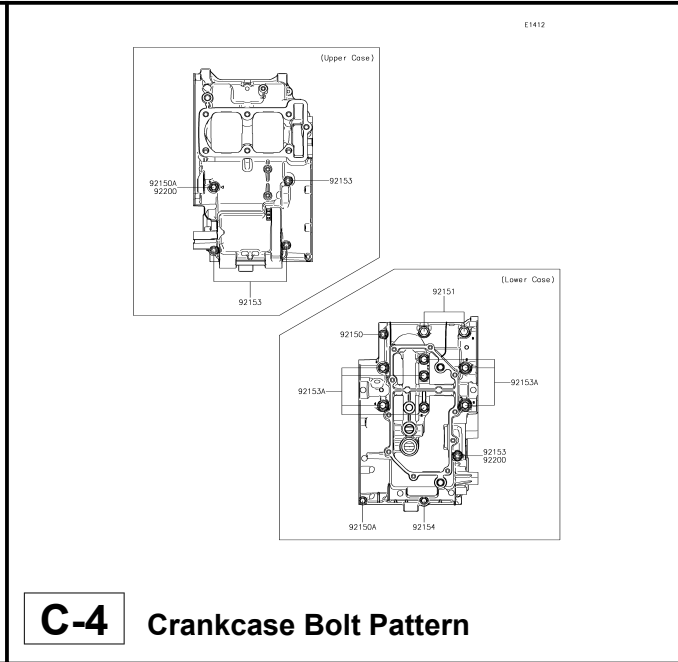
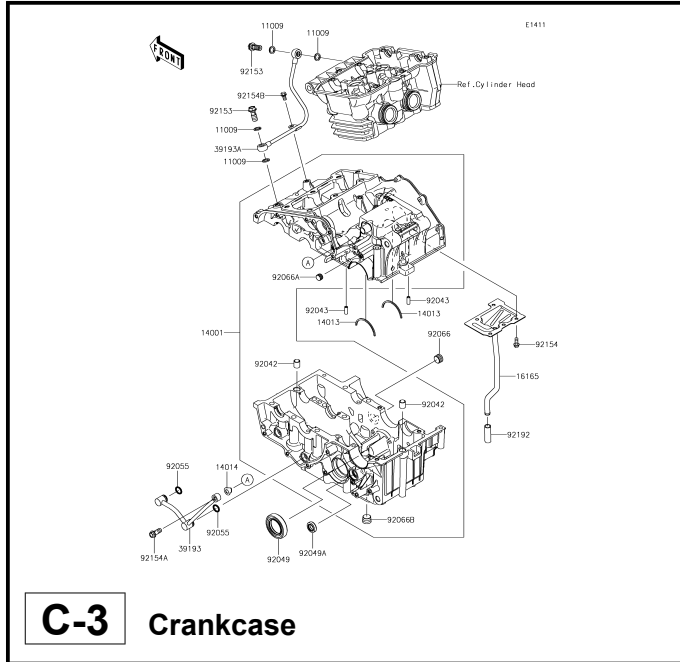

This catalog covers:

'17 EX250 LHFA/LHFB Engine

GRID NO.

**C-2**

This grid covers:

**Pictorial Index**

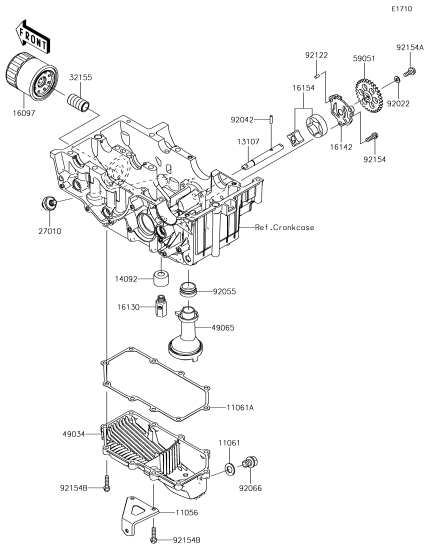

**C-9** Oil Pump

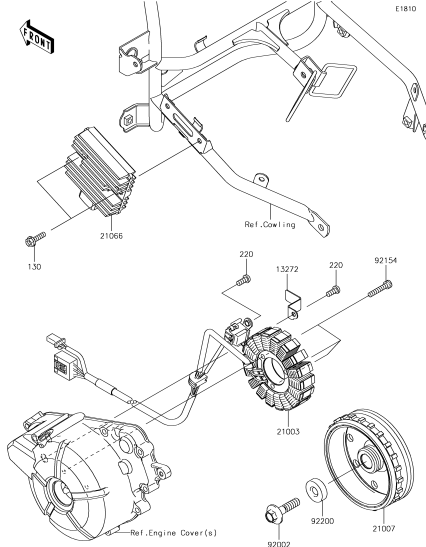

**C-10** Generator

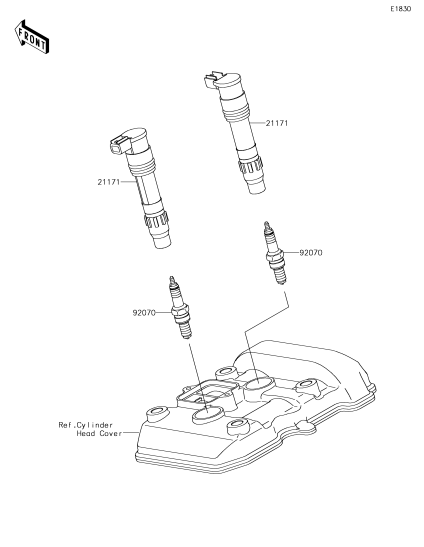

**C-11** Ignition System

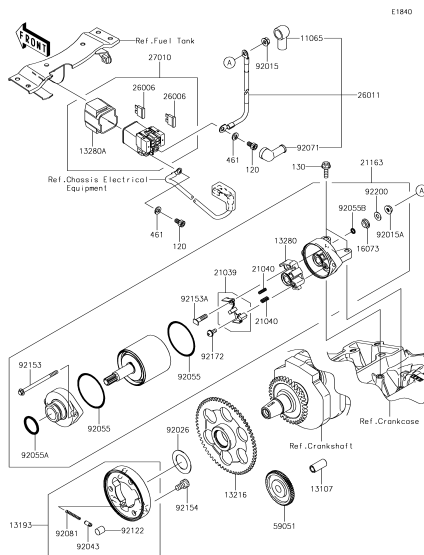

**C-12** Starter Motor

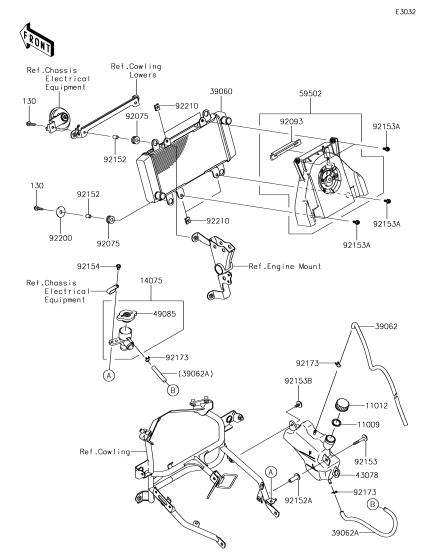

**C-13** Radiator

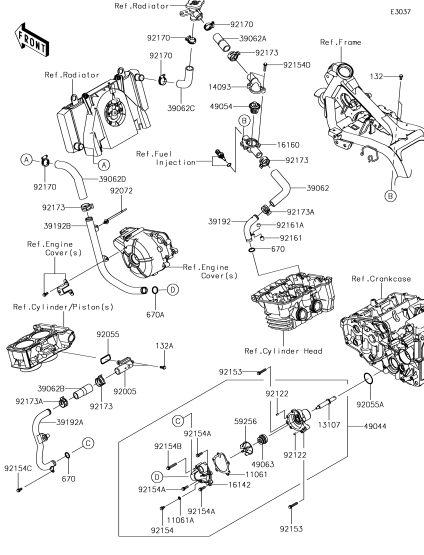

**C-14** Water Pipe



This catalog covers:

# '17 EX250 LHFA/LHFB Chassis

GRID NO.

**D-1**

This grid covers:

## Pictorial Index

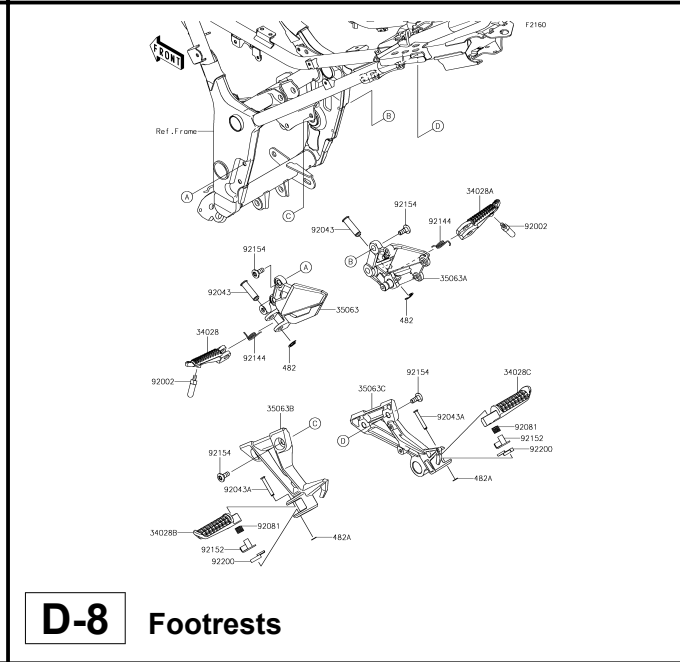
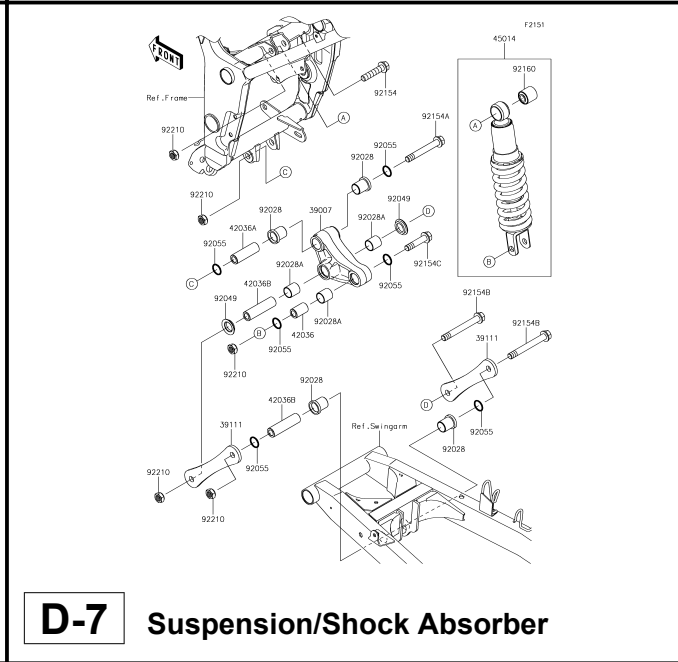
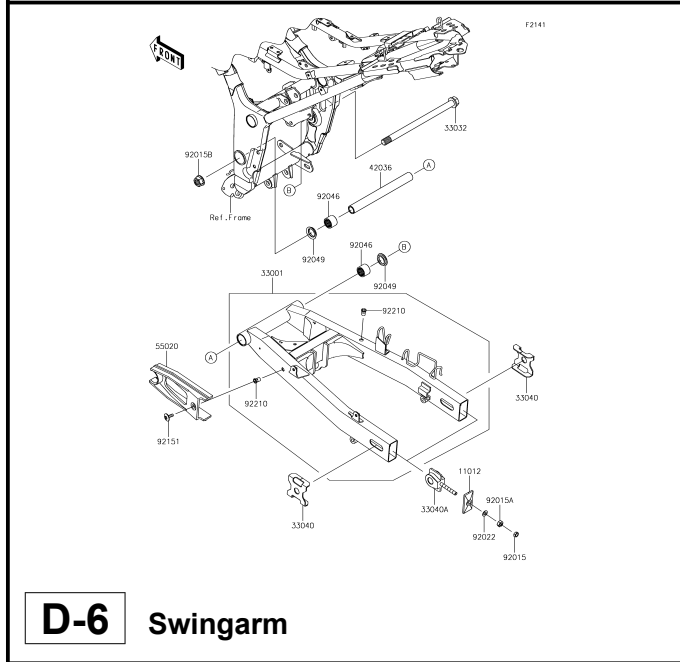
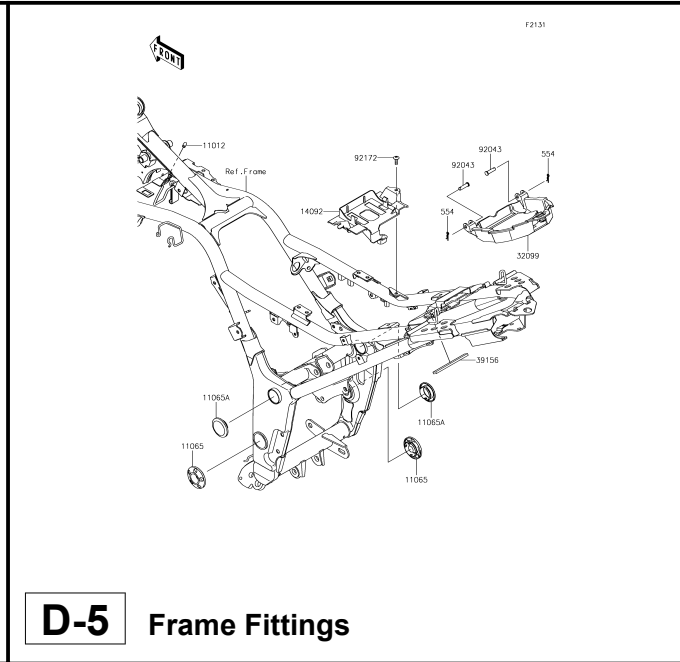
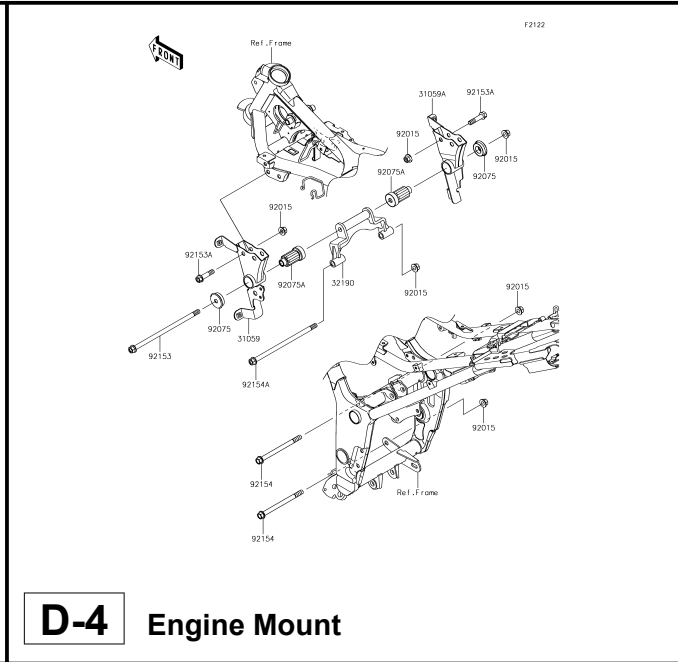
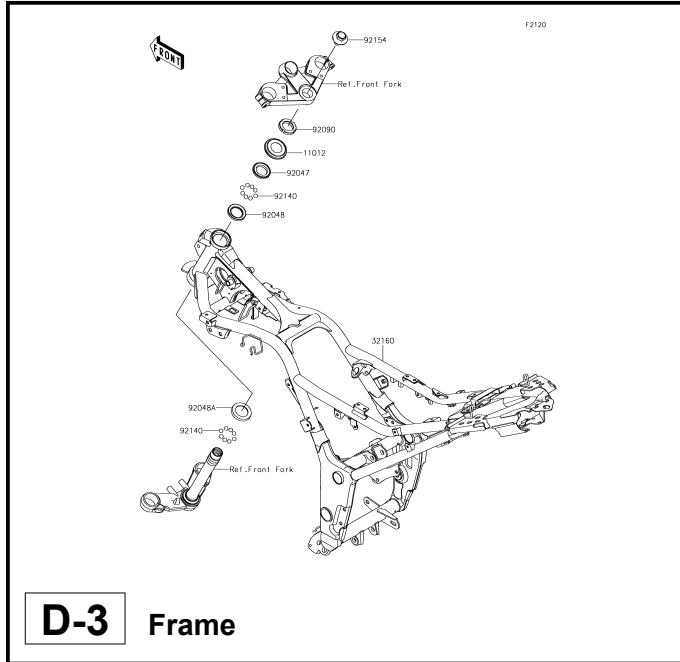

This catalog covers:

# '17 EX250 LHFA/LHFB Chassis

GRID NO.

**D-2**

This grid covers:

# Pictorial Index

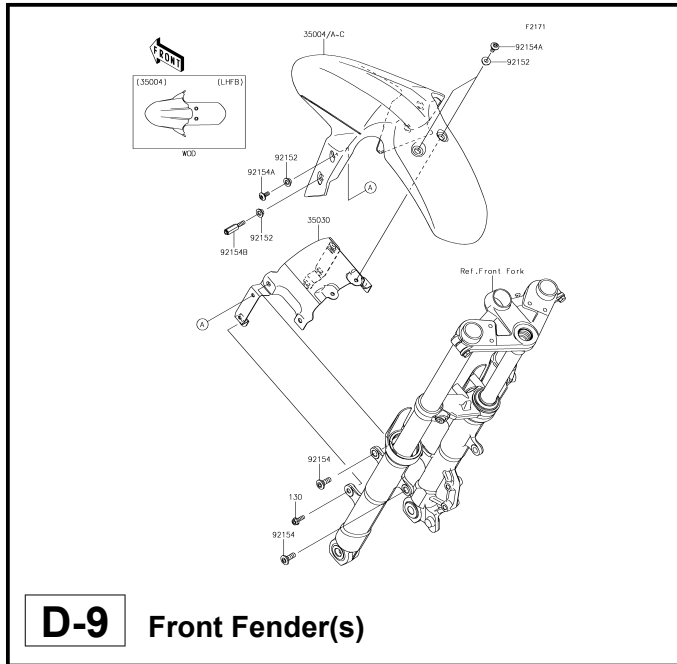

**D-9** Front Fender(s)

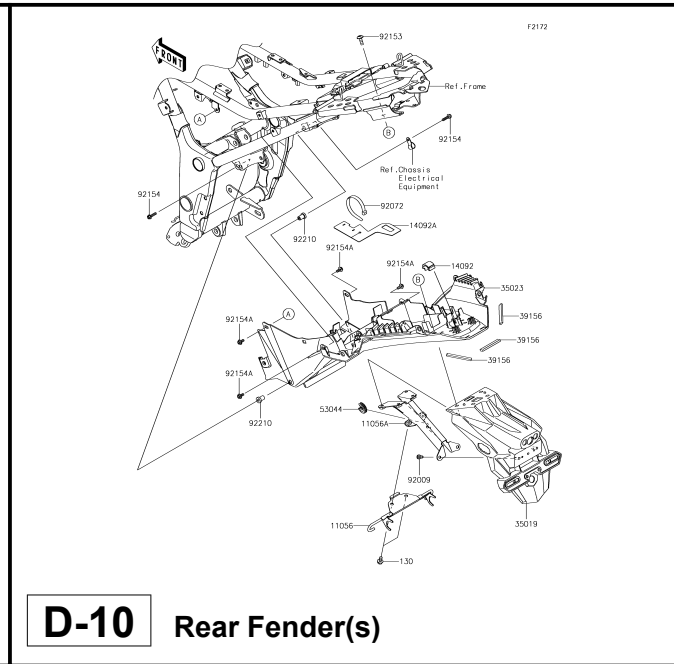

**D-10** Rear Fender(s)

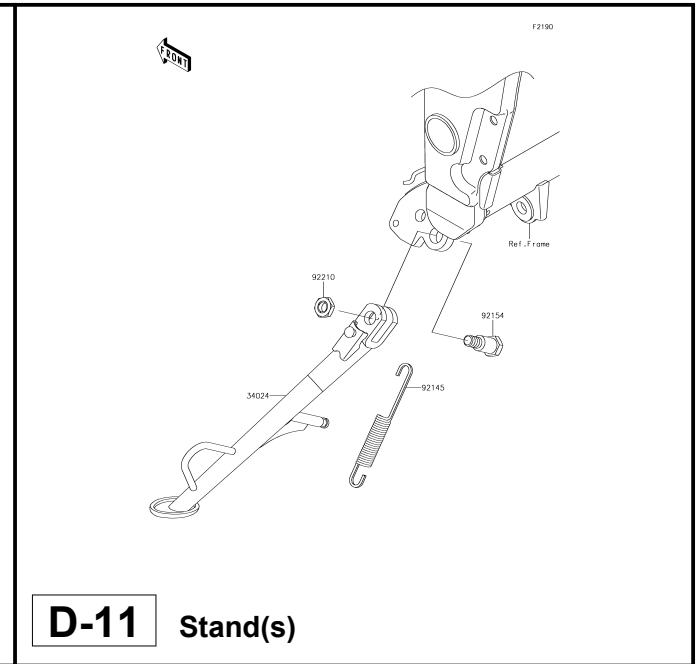

**D-11** Stand(s)

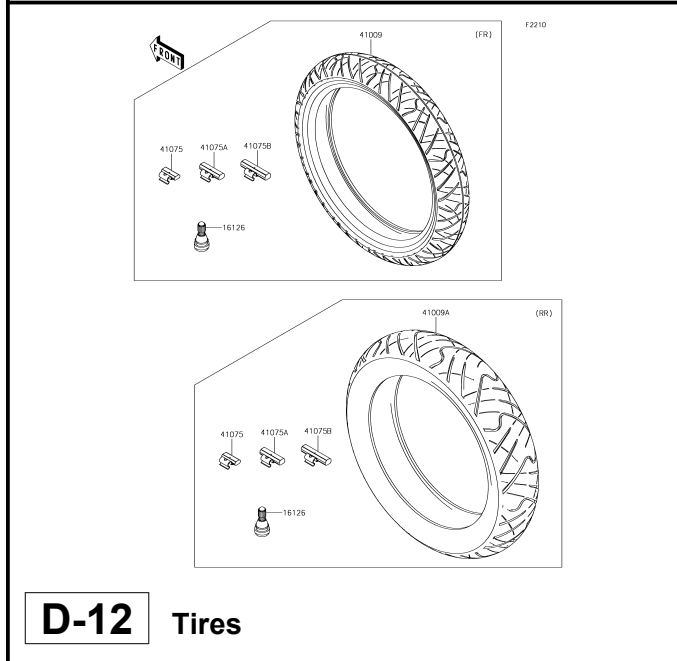

**D-12** Tires

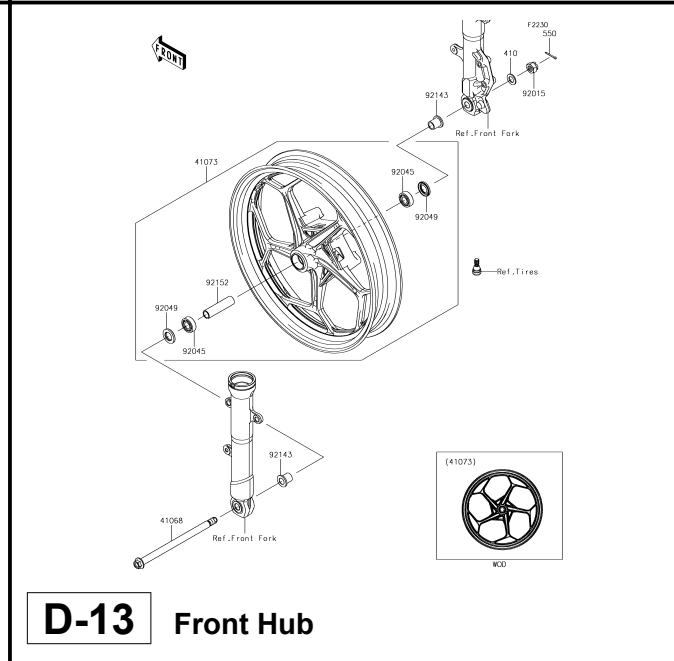

**D-13** Front Hub

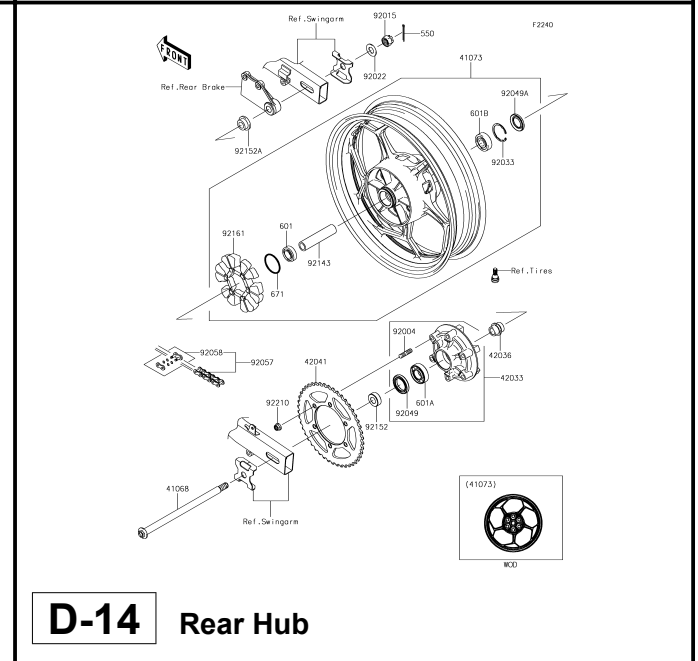

**D-14** Rear Hub

This catalog covers:

# '17 EX250 LHFA/LHFB Chassis

GRID NO.

**E-1**

This grid covers:

# Pictorial Index

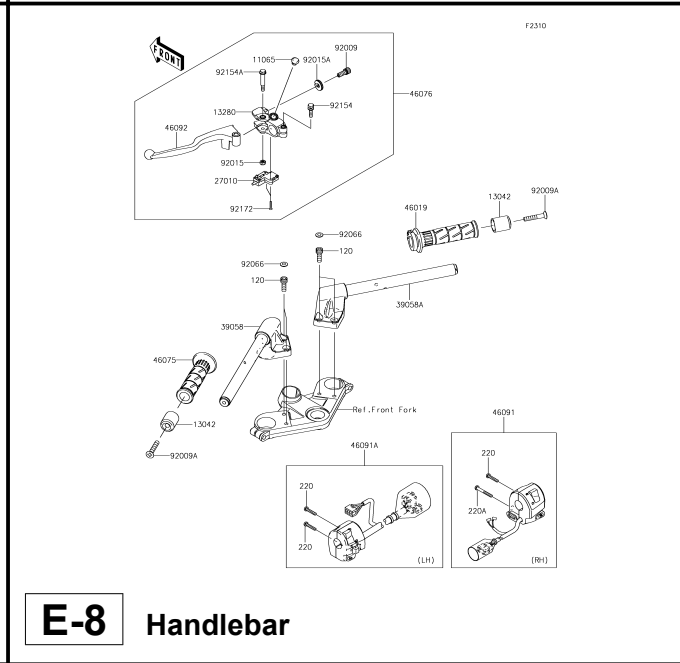
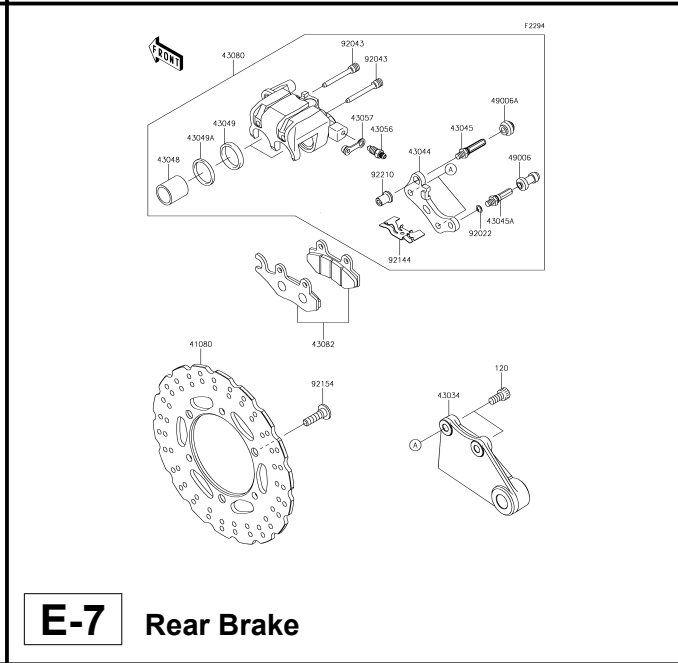
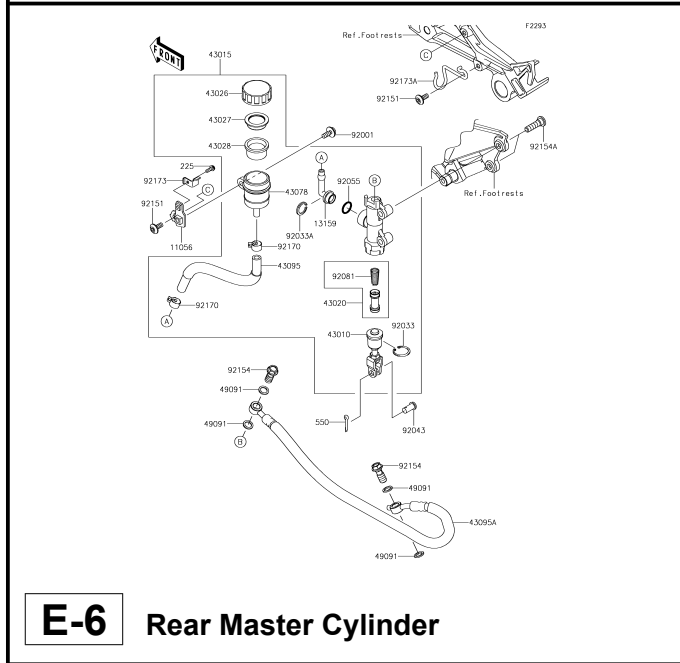
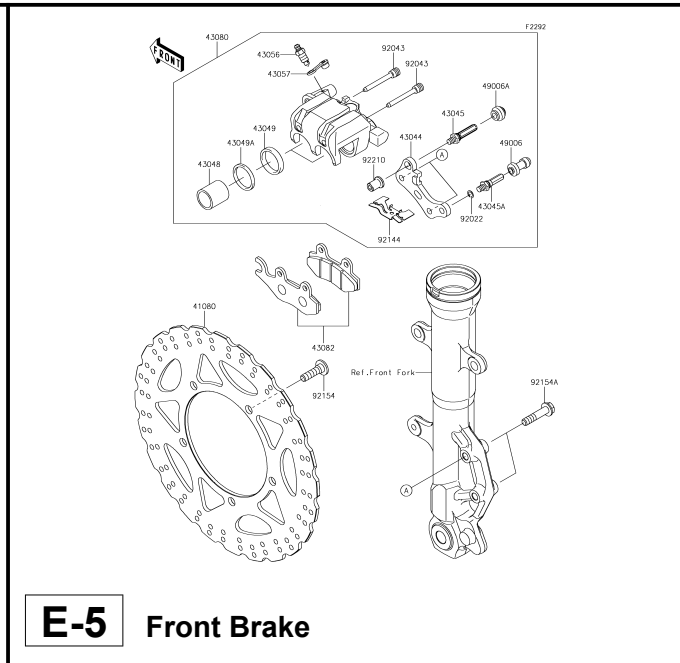
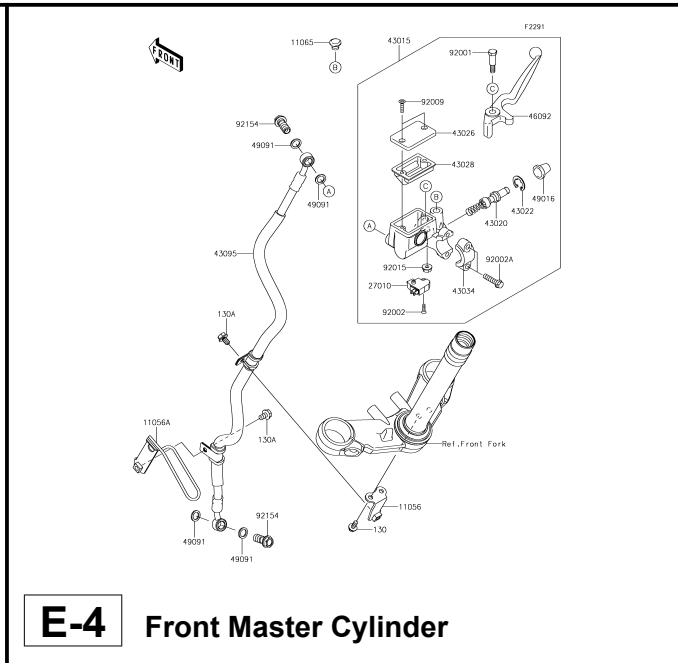
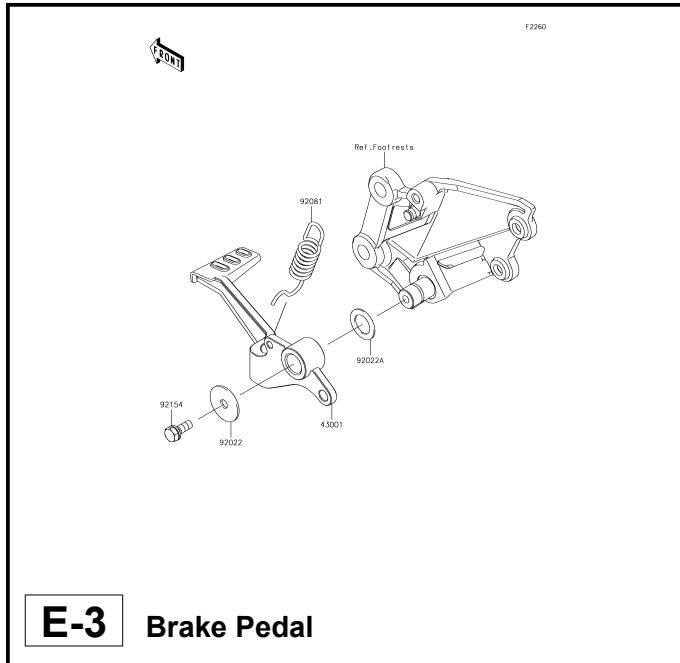

This catalog covers:

# '17 EX250 LHFA/LHFB Chassis

GRID NO.

**E-2**

This grid covers:

# Pictorial Index

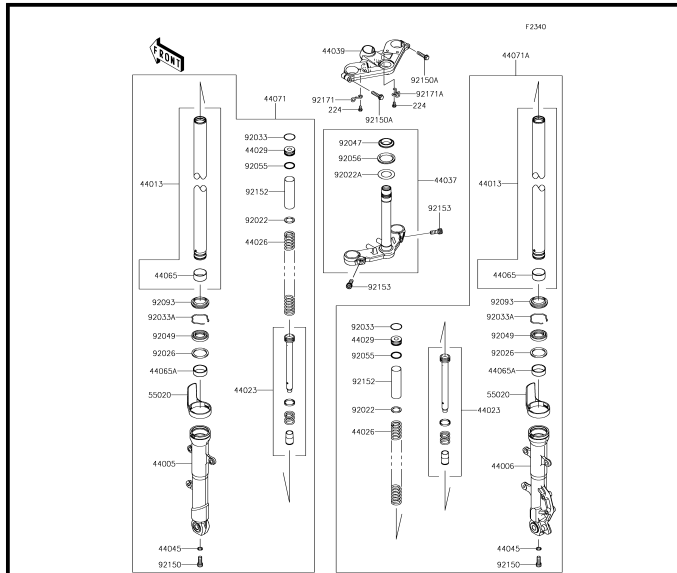

**E-9** Front Fork

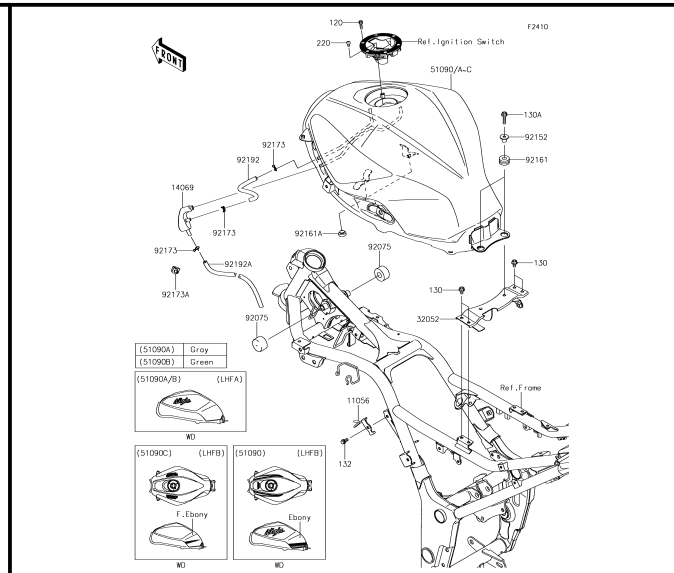

**E-10** Fuel Tank

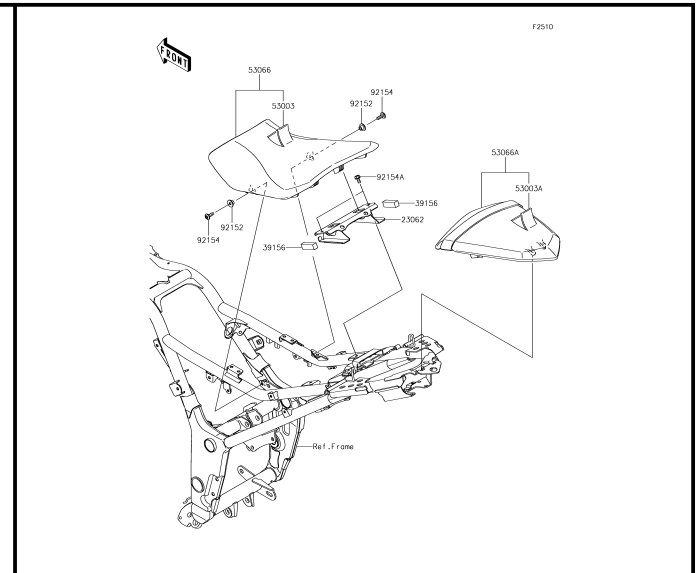

**E-11** Seat(LHFA)

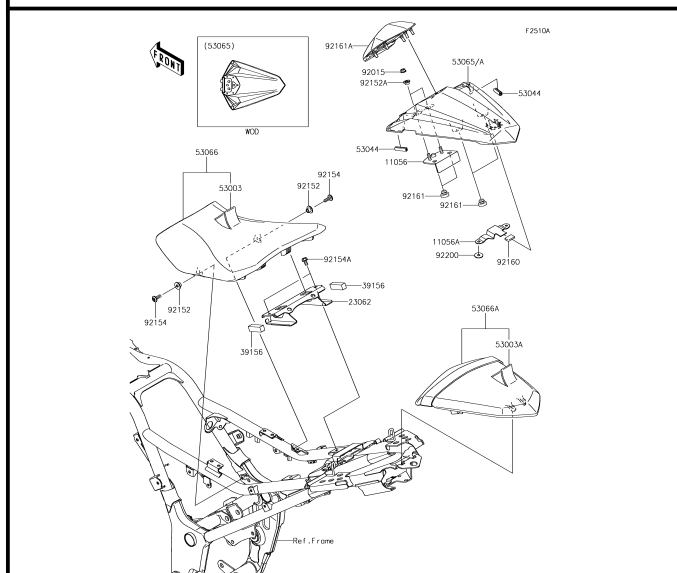

**E-12** Seat(LHFB)

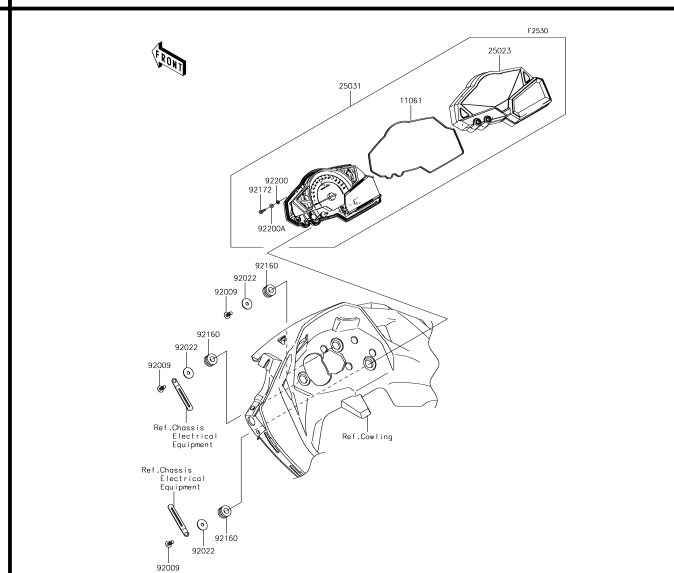

**E-13** Meter(s)

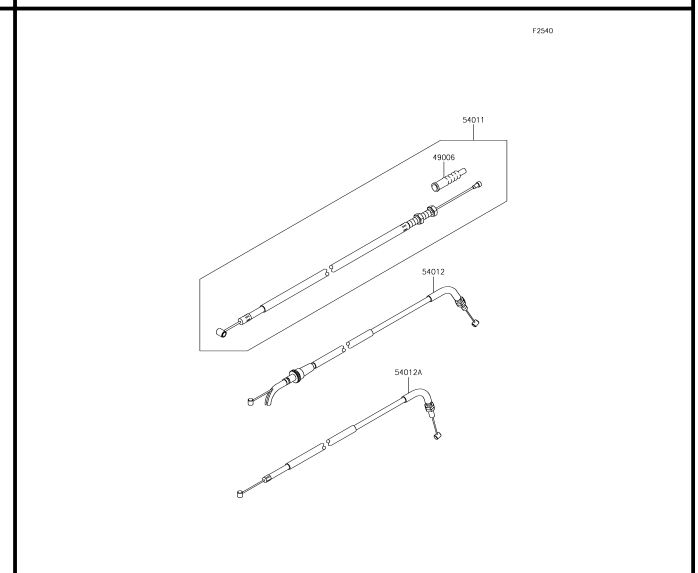

**E-14** Cables



This catalog covers:

# '17 EX250 LHFA/LHFB Chassis

GRID NO.

**F-2**

This grid covers:

# Pictorial Index

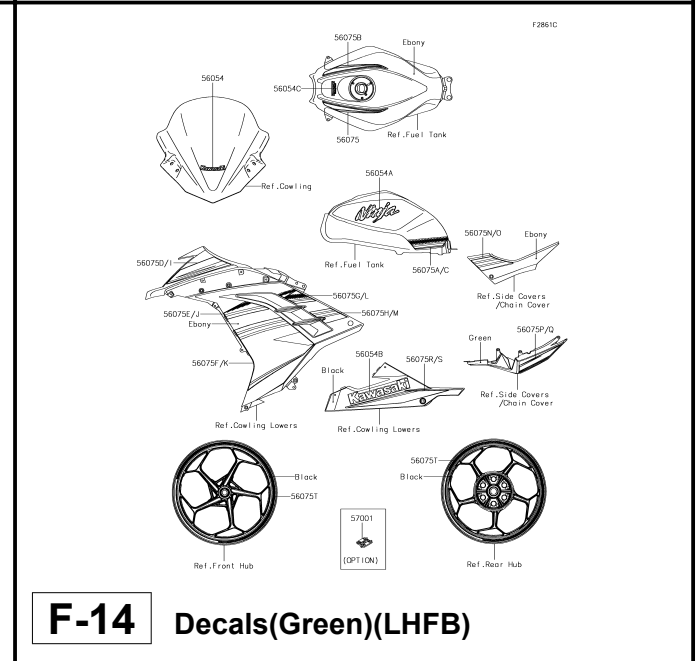
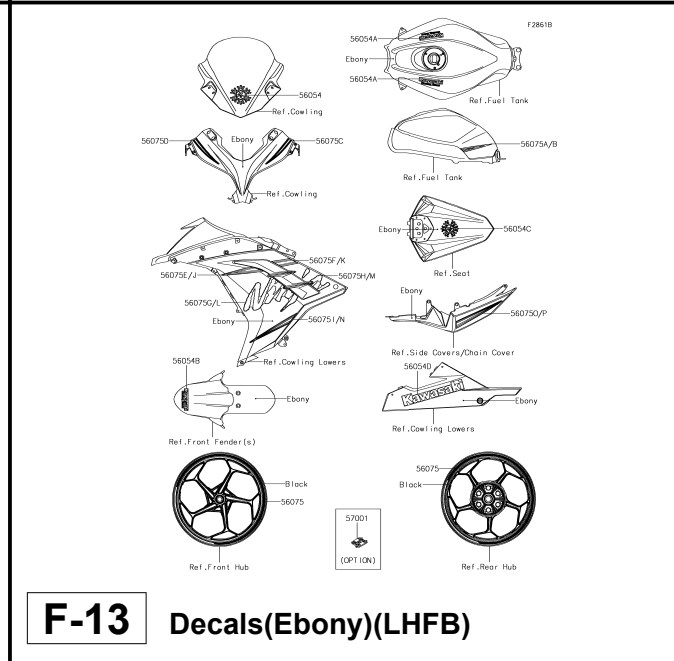
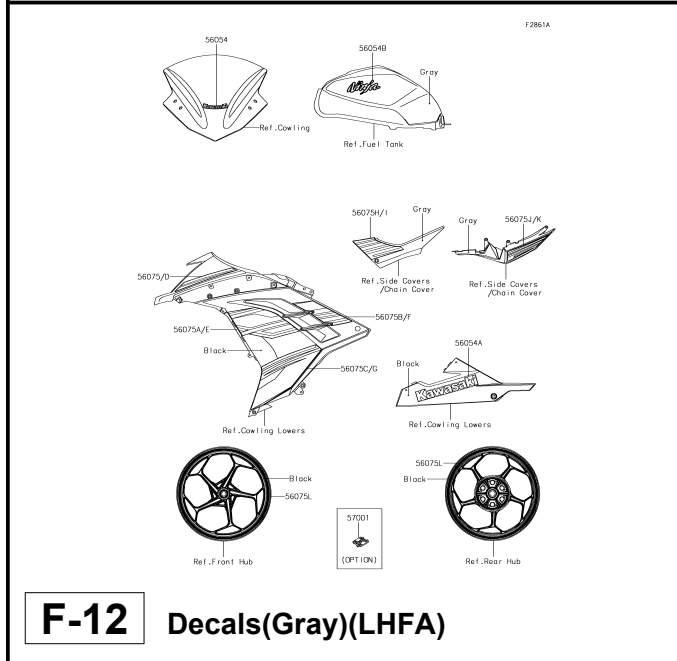
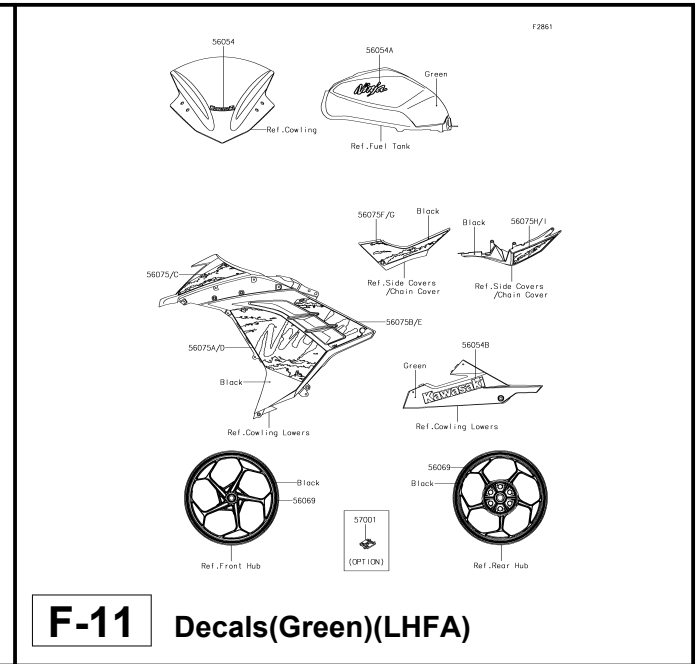
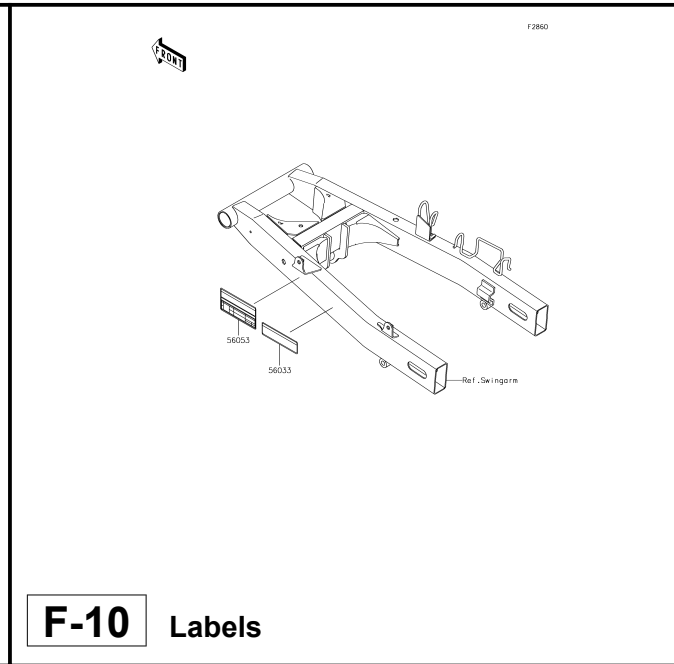
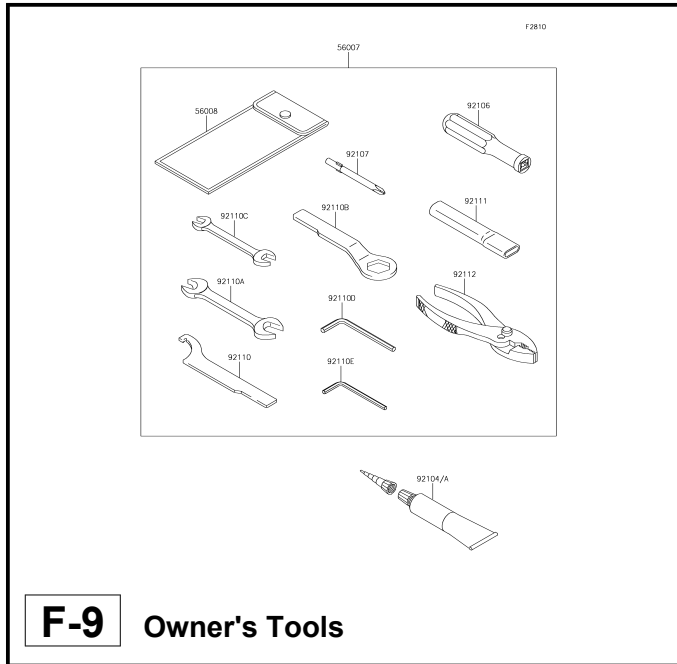

This catalog covers:

# '17 EX250 LHFA/LHFB Chassis

GRID NO.

# G-1

This grid covers:

# Pictorial Index

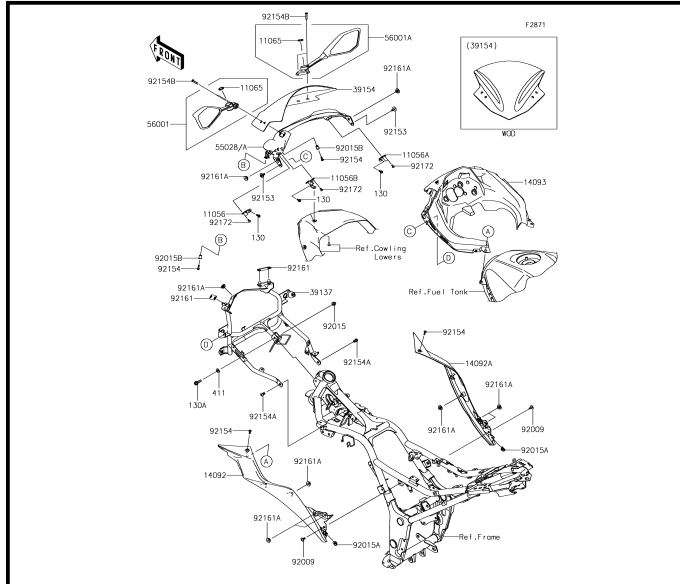

**G-3** Cowling(LHFA)

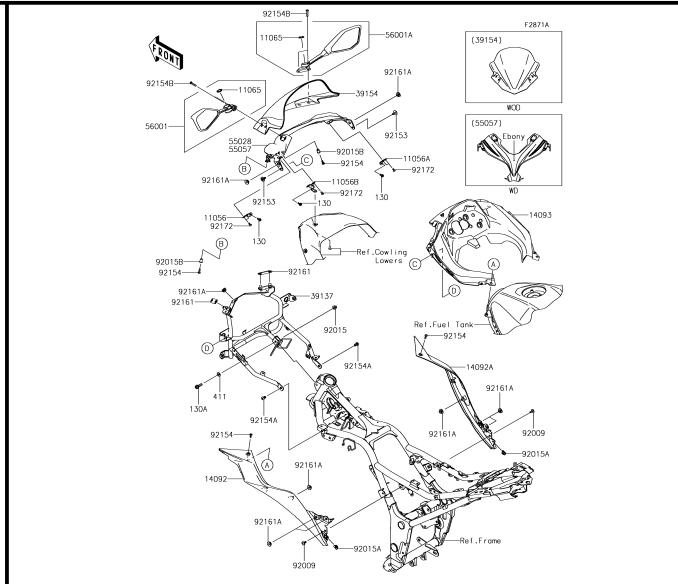

**G-4** Cowling(LHFB)

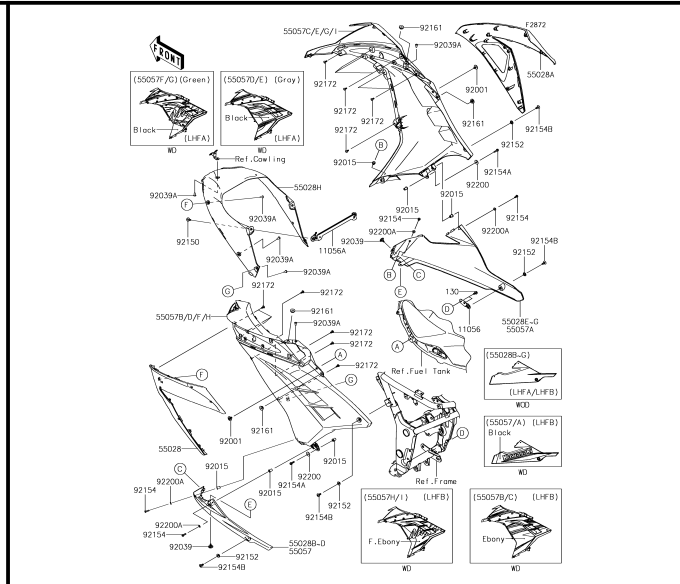

**G-5** Cowling Lower

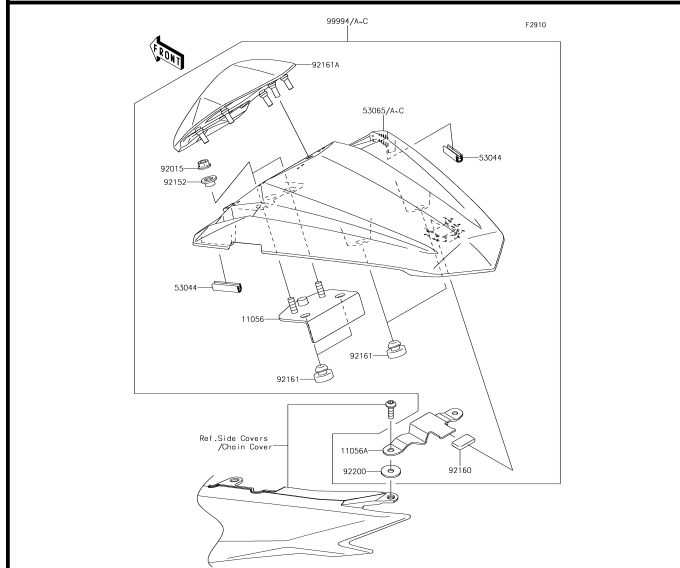

**G-6** Accessory(Single Seat Cover)

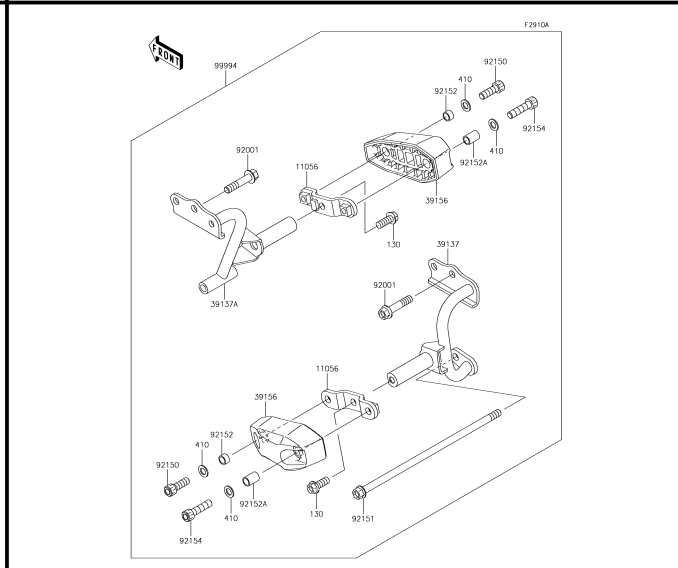

**G-7** Accessory(Engine Guard)

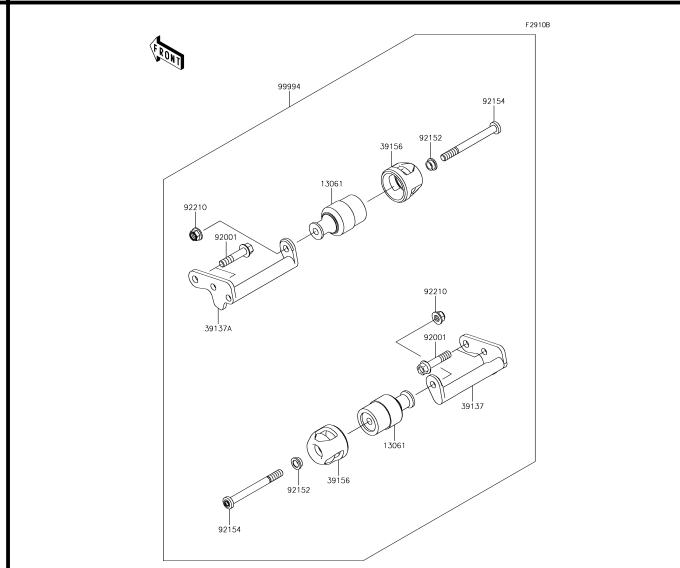

**G-8** Accessory(Engine Guard)

This catalog covers:

**'17 EX250 LHFA/LHFB Chassis**

GRID NO.

**G-2**

This grid covers:

**Pictorial Index**

FRONT

F2910C

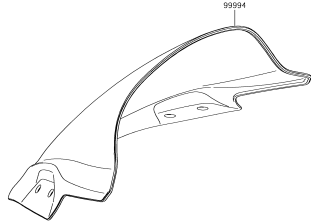

**G-9**

Accessory(Windshield)



This catalog covers:

# '17 EX250 LHFA/LHFB Engine

GRID NO.

**B-3**

This grid covers:

# Cylinder Head

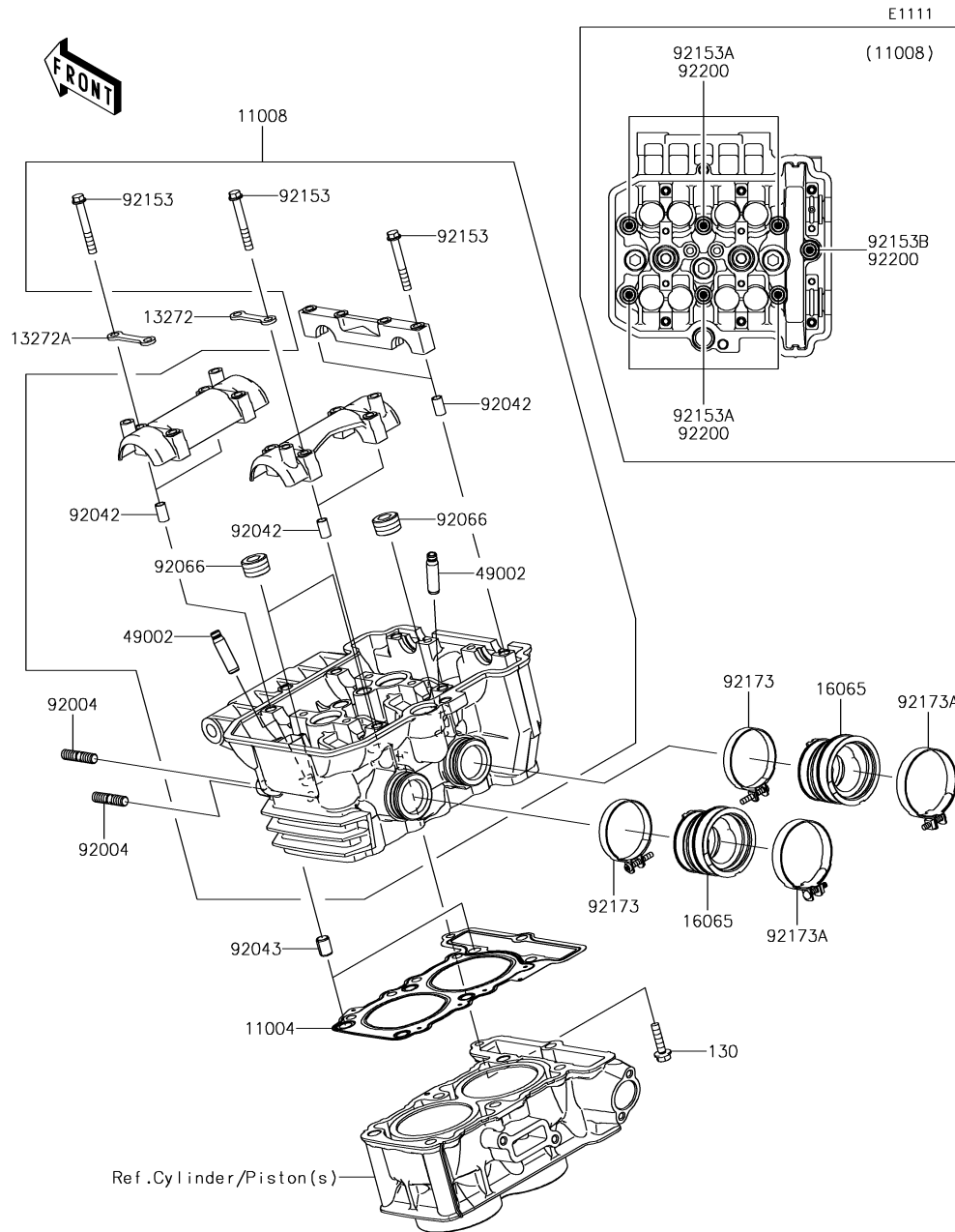

Ref. No.	Part No.	Description	Spec Code	Quantity-EX250			
				'17	'17		
				LHFA	LHFB		
11004	11004-0734	GASKET-HEAD		1	1		
11008	11008-0748	HEAD-COMP-CYLINDER		1	1		
13272	13272-0260	PLATE,IN		2	2		
13272A	13272-0261	PLATE,EX		2	2		
16065	16065-0120	HOLDER-CARBURETOR		2	2		
49002	49002-0009	GUIDE-VALVE		8	8		
92004	92004-0040	STUD,8X22		4	4		
92042	92042-007	PIN,DOWEL,6.3X8X14		6	6		
92043	92043-1264	PIN,8.2X10X14		2	2		
92066	92066-0002	PLUG,PT1/2X12.5		3	3		
92153	92153-0339	BOLT,6X45		12	12		
92153A	92153-1774	BOLT,SOCKET,8X146		6	6		
92153B	92153-1775	BOLT,SOCKET,8X115		1	1		
92173	92173-0919	CLAMP,47MM		2	2		
92173A	92173-0956	CLAMP,53MM		2	2		
92200	92200-0860	WASHER,8.5X18X1.6		7	7		
130	130CB0625	BOLT-FLANGED,6X25		1	1		

This catalog covers:

# '17 EX250 LHFA/LHFB Engine

GRID NO.

**B-4**

This grid covers:

# Cylinder Head Cover

E1112

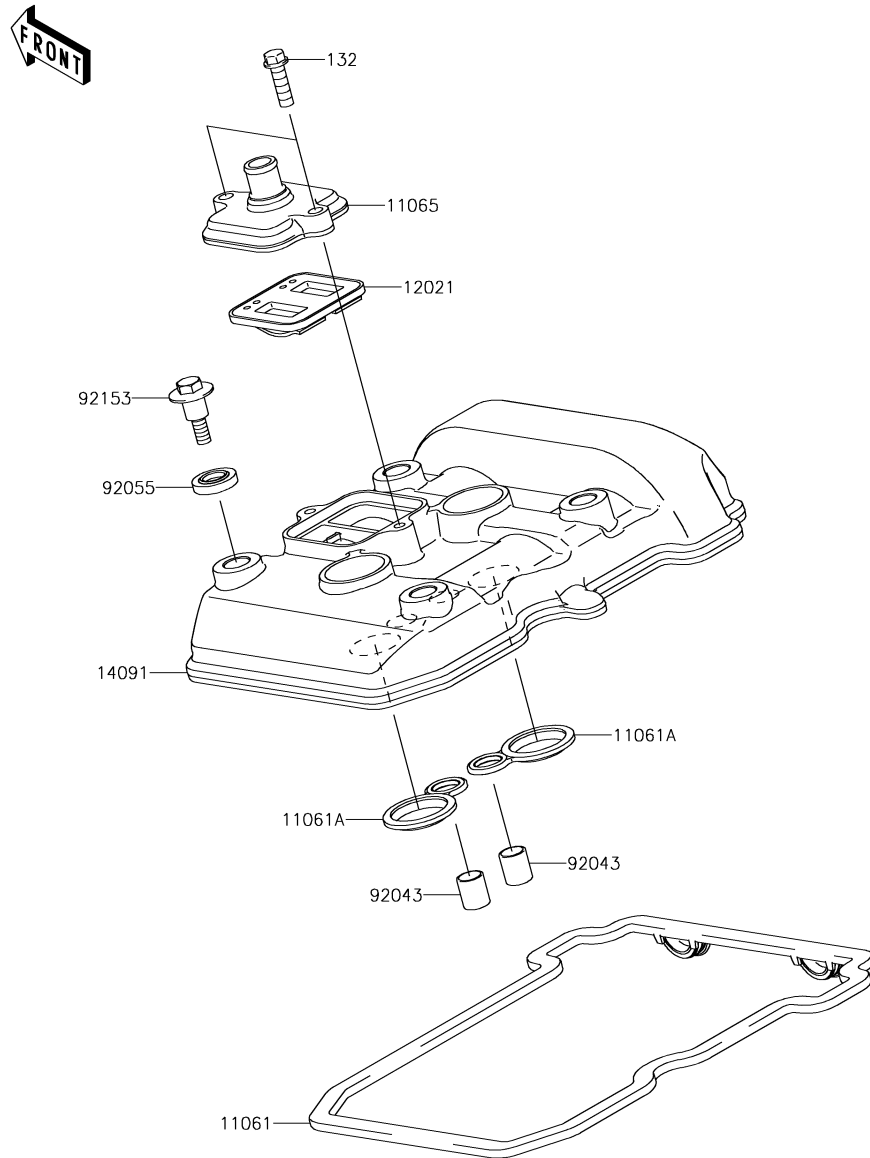

Ref. No.	Part No.	Description	Spec Code	Quantity-EX250			
				'17	'17		
				LHFA	LHFB		
11061	11061-0282	GASKET,CYLINDER HEAD COVER	1	1			
11061A	11061-0283	GASKET,PLUG HOLE	2	2			
11065	11065-0349	CAP	1	1			
12021	12021-0708	VALVE-ASSY-REED	1	1			
14091	14091-0724	COVER,CYLINDER HEAD	1	1			
92043	92043-4009	PIN,10.1X12X14	2	2			
92055	92055-0195	RING-O,HEAD COVER BOLT	4	4			
92153	92153-0793	BOLT,HEAD COVER	4	4			
132	132BA0620	BOLT-FLANGED-SMALL,6X20	2	2			

This catalog covers:

'17 EX250 LHFA/LHFB Engine

GRID NO.

**B-5**

This grid covers:

**Cylinder/Piston(s)**

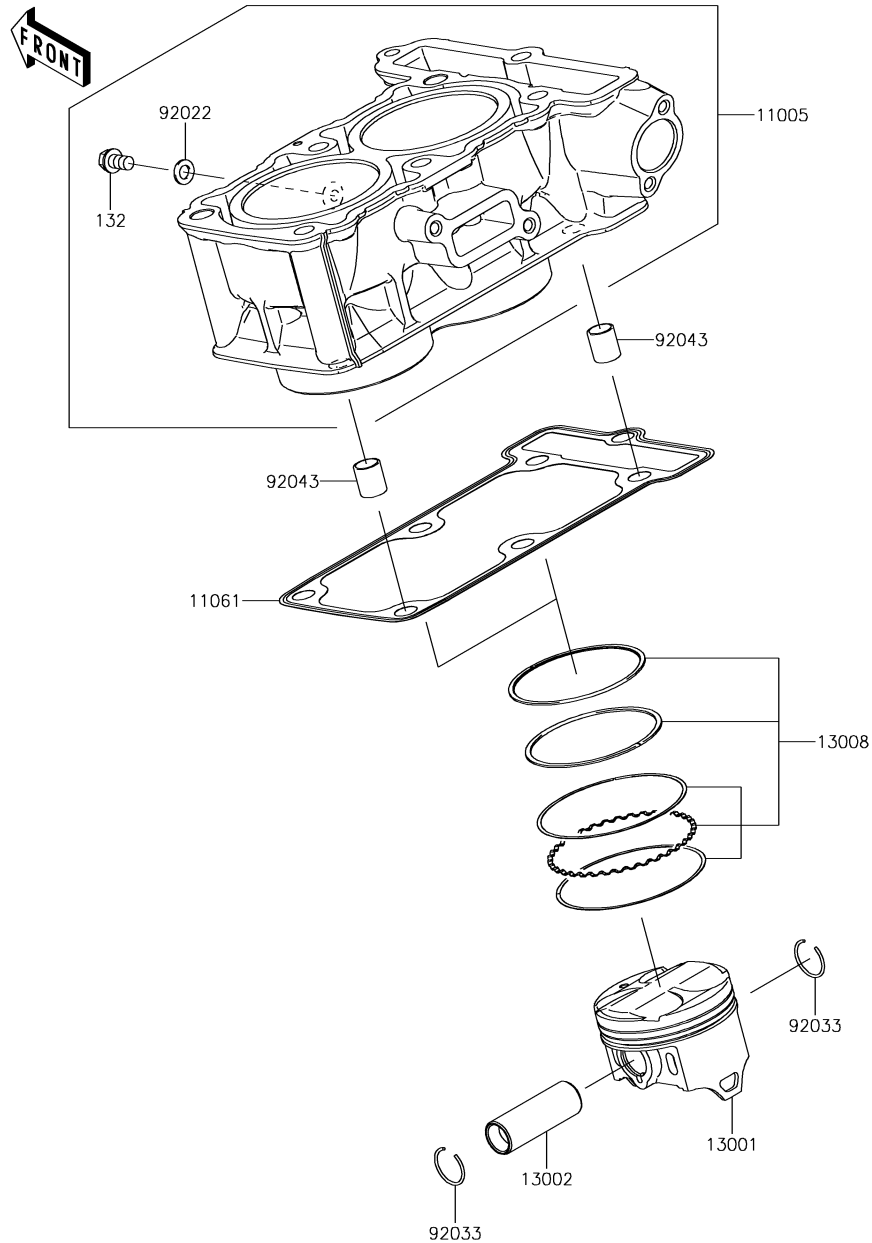

E1120

Ref. No.	Part No.	Description	Spec Code	Quantity-EX250			
				'17	'17		
				LHFA	LHFB		
11005	11005-0618	CYLINDER-ENGINE	1	1			
11061	11061-0790	GASKET,CYLINDER BASE	1	1			
13001	13001-0728	PISTON-ENGINE	2	2			
13002	13002-1097	PIN-PISTON	2	2			
13008	13008-0047	RING-SET-PISTON	2	2			
92022	92022-304	WASHER,6.2X11X1	1	1			
92033	92033-0732	RING-SNAP,PISTON PIN	4	4			
92043	92043-1264	PIN,8.2X10X14	2	2			
132	132BB0610	BOLT-FLANGED-SMALL,6X10	1	1			

This catalog covers:

# '17 EX250 LHFA/LHFB Engine

GRID NO.

**B-6**

This grid covers:

# Air Cleaner

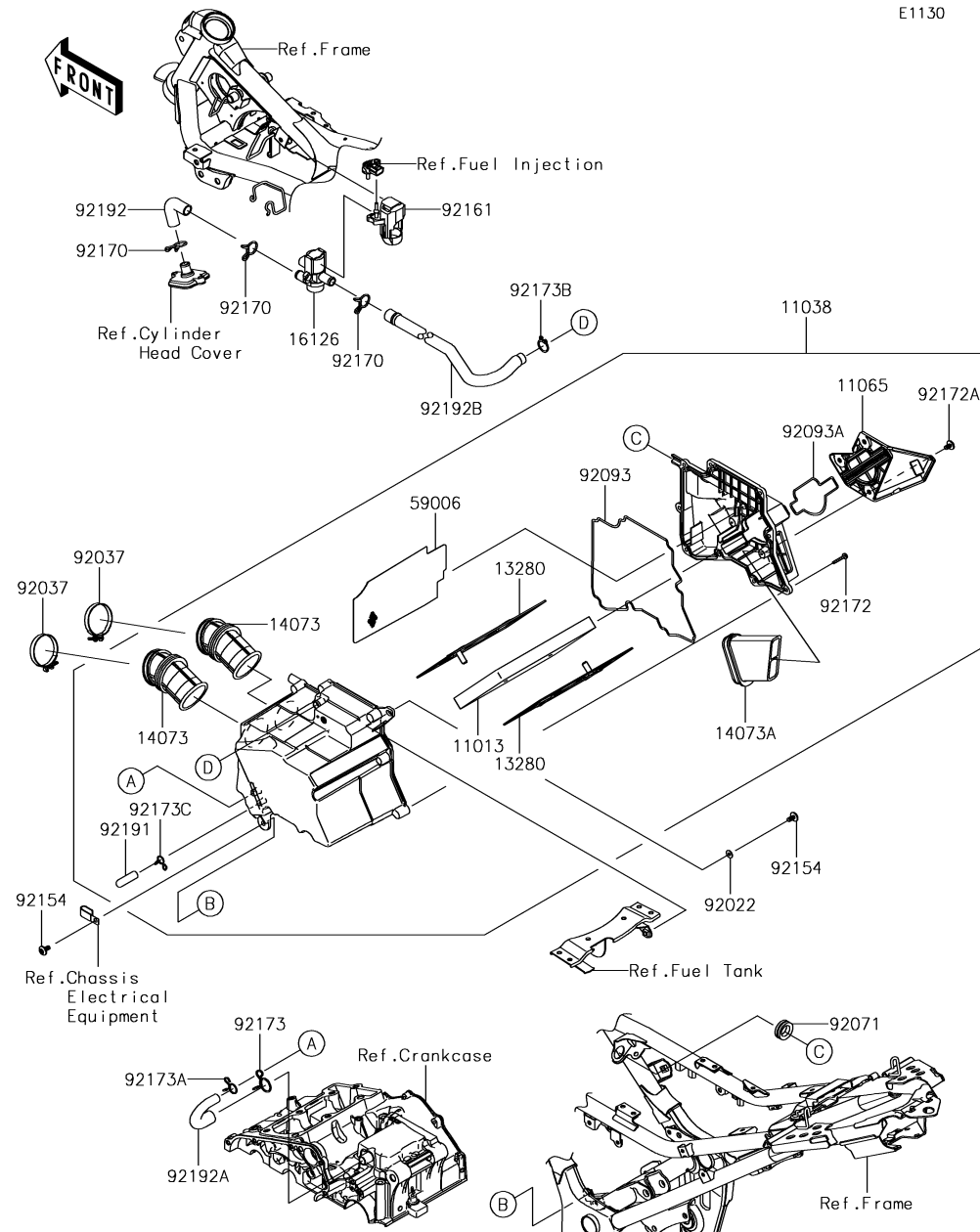

E1130

Ref. No.	Part No.	Description	Spec Code	Quantity-EX250			
				'17	'17		
				LHFA	LHFB		
11013	11013-0020	ELEMENT-AIR FILTER	1	1			
11038	11038-0046	CASE-ASSY-AIR FILTER	1	1			
11065	11065-0749	CAP	1	1			
13280	13280-0226	HOLDER,ELEMENT	2	2			
14073	14073-0733	DUCT,THROTTLE BODY	2	2			
14073A	14073-0762	DUCT,INTAKE	1	1			
16126	16126-0039	VALVE,AIR CUT	1	1			
59006	59006-0014	ARRESTER-FLAME	1	1			
92022	92022-1093	WASHER,6.5X16X1.0	1	1			
92037	92037-1486	CLAMP,55MM	2	2			
92071	92071-0709	GROMMET	1	1			
92093	92093-0078	SEAL,CASE-AIR FILTER	1	1			
92093A	92093-0144	SEAL,CAP	1	1			
92154	92154-0951	BOLT,SOCKET,6X12	2	2			
92161	92161-1424	DAMPER,ACV	1	1			
92170	92170-1017	CLAMP	3	3			
92172	92172-0296	SCREW,TAPPING,5X25	9	9			
92172A	92172-0970	SCREW,6X10	3	3			
92173	92173-0190	CLAMP,20MM	1	1			
92173A	92173-0192	CLAMP,14MM	1	1			
92173B	92173-0193	CLAMP,18MM	1	1			
92173C	92173-0198	CLAMP,11.6MM	1	1			
92191	92191-1795	TUBE,8X12X40	1	1			
92192	92192-0902	TUBE,ACV-HEAD	1	1			
92192A	92192-1097	TUBE,BREATHER	1	1			
92192B	92192-1231	TUBE,ACV-A/C	1	1			

This catalog covers:

# '17 EX250 LHFA/LHFB Engine

GRID NO.

**B-7**

This grid covers:

# Muffler(s)

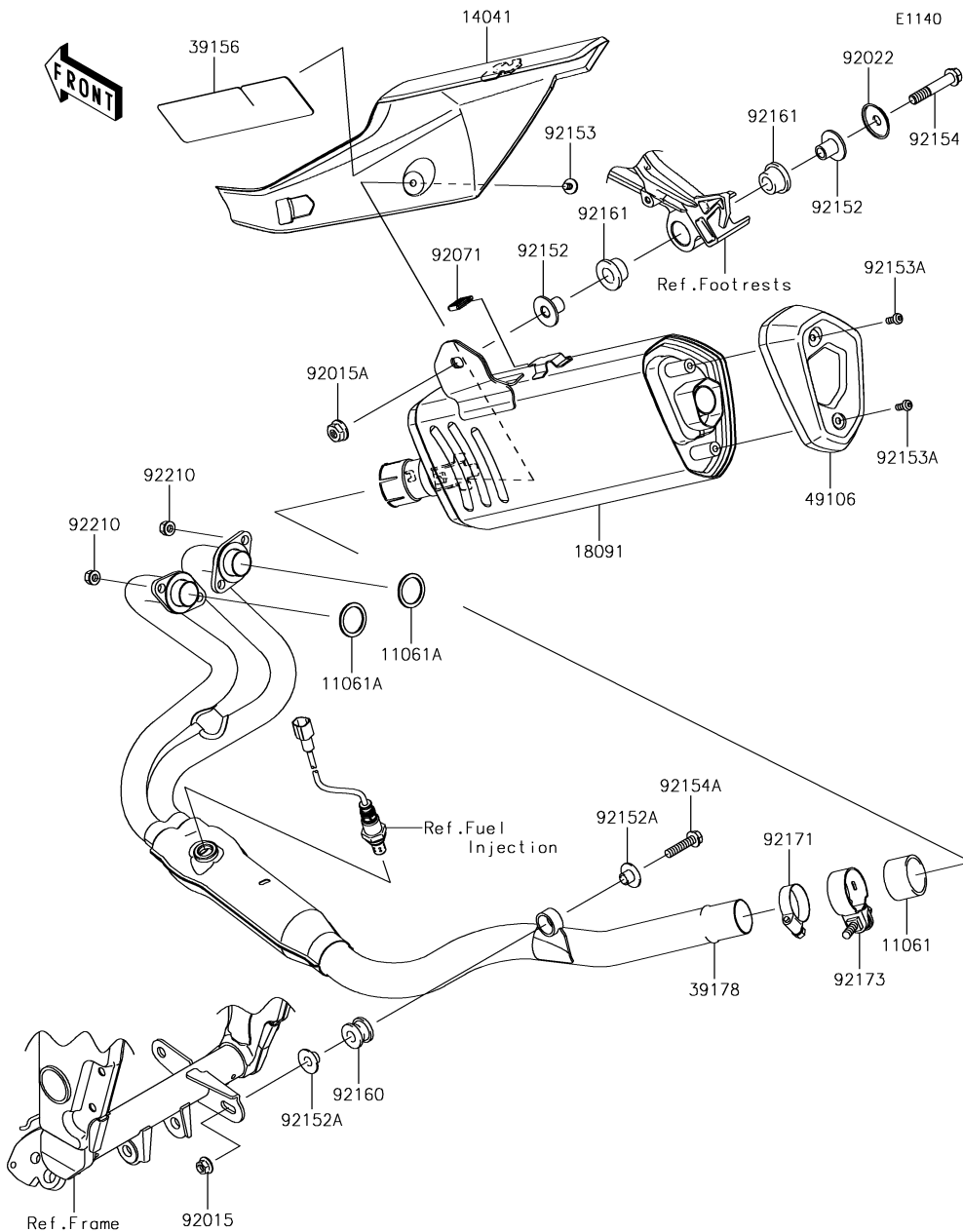

Ref. No.	Part No.	Description	Spec Code	Quantity-EX250			
				'17	'17		
				LHFA	LHFB		
11061	11061-0432	GASKET,EXHAUST PIPE CONNECTING	1	1			
11061A	11061-0791	GASKET,EXHAUST PIPE	2	2			
14041	14041-0573	COVER-COMP,MUFFLER	1	1			
18091	18091-0953	BODY-COMP-MUFFLER	1	1			
39156	39156-0928	PAD	1	1			
39178	39178-0240	MANIFOLD-COMP-EXHAUST	1	1			
49106	49106-0747	COVER-MUFFLER,END	1	1			
92015	92015-1014	NUT,FLANGED,8MM	1	1			
92015A	92015-1387	NUT,FLANGED,10MM	1	1			
92022	92022-289	WASHER	1	1			
92071	92071-0712	GROMMET	1	1			
92152	92152-1682	COLLAR	2	2			
92152A	92152-1692	COLLAR	2	2			
92153	92153-1800	BOLT,SOCKET,6X10	1	1			
92153A	92153-1886	BOLT,SOCKET,6X14	2	2			
92154	92154-0070	BOLT,FLANGED,10X55	1	1			
92154A	92154-1061	BOLT,FLANGED,8X35	1	1			
92160	92160-1116	DAMPER,MUFFLER MOUNT	1	1			
92161	92161-1497	DAMPER	2	2			
92171	92171-0059	CLAMP	1	1			
92173	92173-0942	CLAMP,42MM	1	1			
92210	92210-1242	NUT,8MM	4	4			

This catalog covers:

'17 EX250 LHFA/LHFB Engine

GRID NO.

**B-8**

This grid covers:

**Valve(s)**

E1210

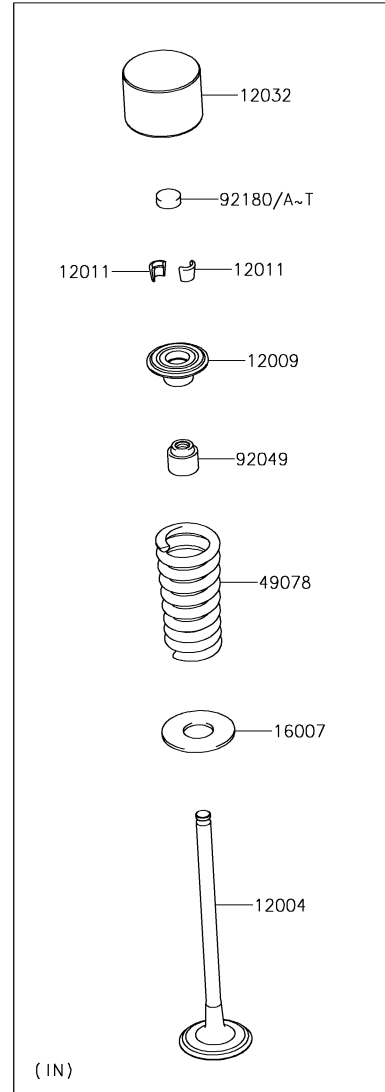
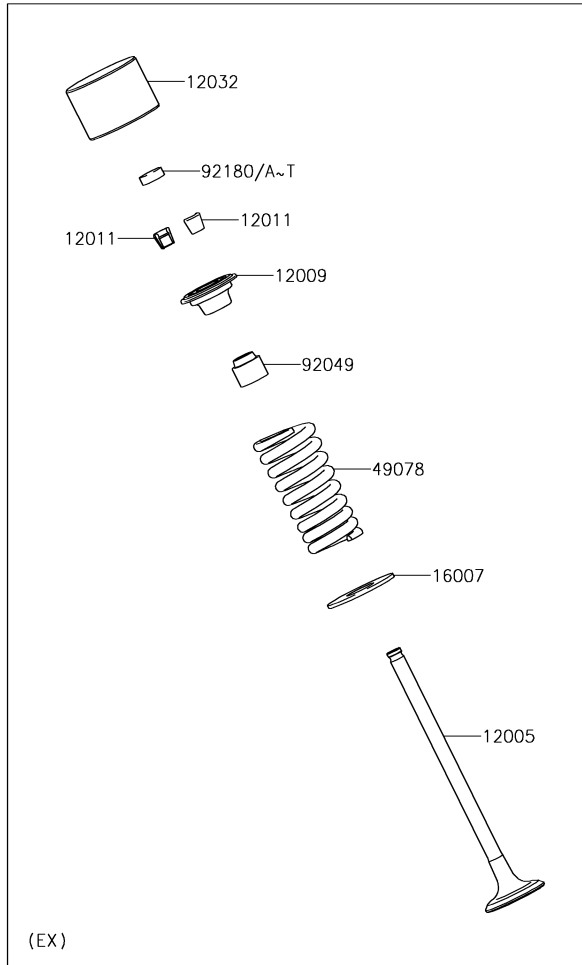

Ref. No.	Part No.	Description	Spec Code	Quantity-EX250			
				'17	'17		
				LHFA	LHFB		
12004	12004-0730	VALVE-INTAKE	4	4			
12005	12005-0057	VALVE-EXHAUST	4	4			
12009	12009-1073	RETAINER-VALVE SPRING	8	8			
12011	12011-1053	COLLET	16	16			
12032	12032-0018	TAPPET	8	8			
16007	16007-0028	SEAT-SPRING	8	8			
49078	49078-0077	SPRING-ENGINE VALVE	8	8			
92049	92049-1349	SEAL-OIL, VSB 4.3 7.5 5.3 8.3	8	8			
92180	92180-1014	SHIM, T=2.50	8	8			
92180A	92180-1016	SHIM, T=2.55	AR	AR			
92180B	92180-1018	SHIM, T=2.60	AR	AR			
92180C	92180-1020	SHIM, T=2.65	AR	AR			
92180D	92180-1022	SHIM, T=2.70	AR	AR			
92180E	92180-1024	SHIM, T=2.75	AR	AR			
92180F	92180-1026	SHIM, T=2.80	AR	AR			
92180G	92180-1028	SHIM, T=2.85	AR	AR			
92180H	92180-1030	SHIM, T=2.90	AR	AR			
92180I	92180-1032	SHIM, T=2.95	AR	AR			
92180J	92180-1034	SHIM, T=3.00	AR	AR			
92180K	92180-1036	SHIM, T=3.05	AR	AR			
92180L	92180-1038	SHIM, T=3.10	AR	AR			
92180M	92180-1040	SHIM, T=3.15	AR	AR			
92180N	92180-1042	SHIM, T=3.20	AR	AR			
92180O	92180-1044	SHIM, T=3.25	AR	AR			
92180P	92180-1046	SHIM, T=3.30	AR	AR			
92180Q	92180-1048	SHIM, T=3.35	AR	AR			
92180R	92180-1050	SHIM, T=3.40	AR	AR			
92180S	92180-1052	SHIM, T=3.45	AR	AR			
92180T	92180-1054	SHIM, T=3.50	AR	AR			

This catalog covers:

# '17 EX250 LHFA/LHFB Engine

GRID NO.

**B-9**

This grid covers:

# Camshaft(s)/Tensioner

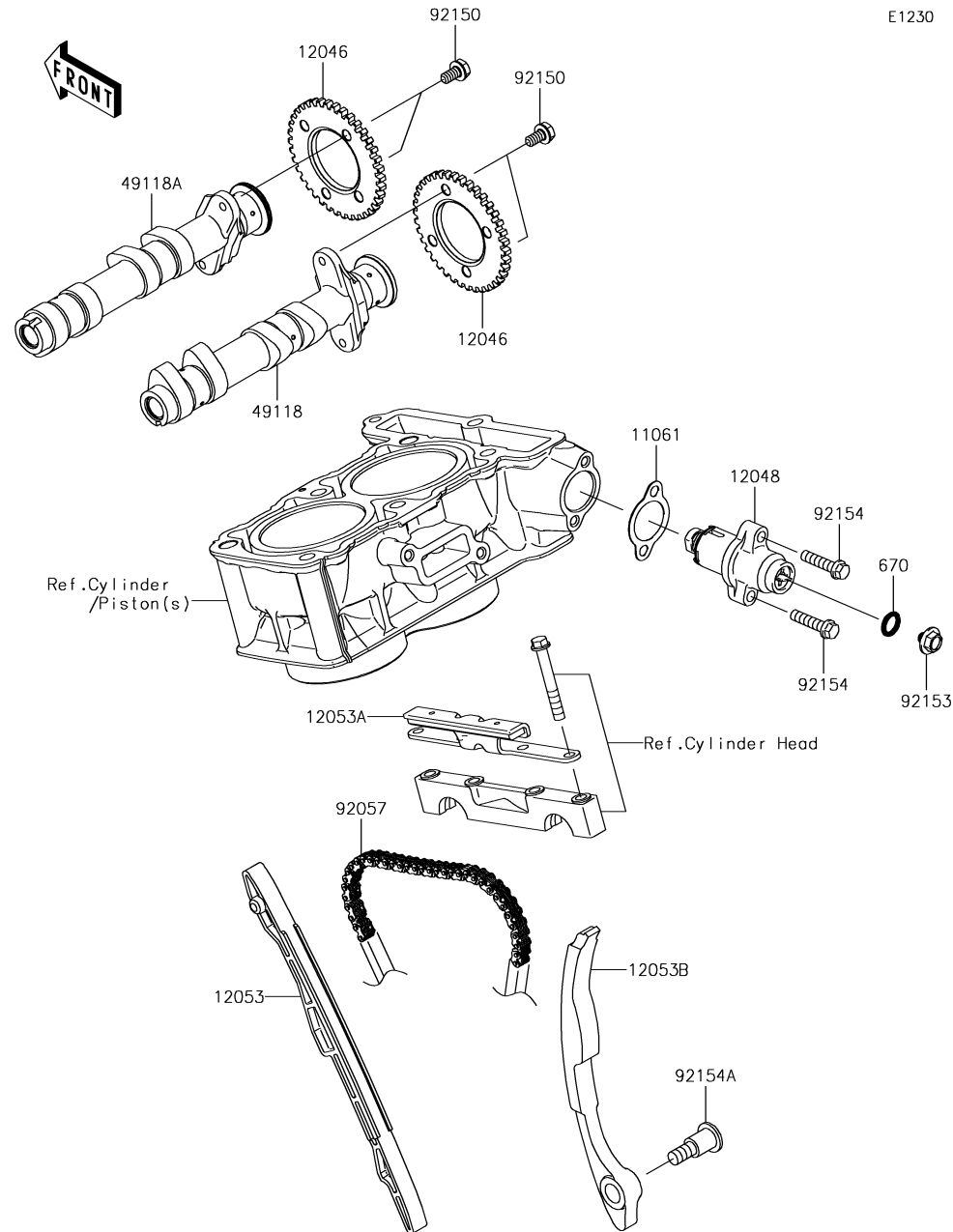

E1230

Ref. No.	Part No.	Description	Spec Code	Quantity-EX250			
				'17	'17		
				LHFA	LHFB		
11061	11061-0792	GASKET	1	1			
12046	12046-0072	SPROCKET,38T	2	2			
12048	12048-0084	TENSIONER-ASSY	1	1			
12053	12053-0102	GUIDE-CHAIN,FR	1	1			
12053A	12053-0139	GUIDE-CHAIN,UPP	1	1			
12053B	12053-0191	GUIDE-CHAIN,RR	1	1			
49118	49118-0742	CAMSHAFT-COMP,INTAKE	1	1			
49118A	49118-0743	CAMSHAFT-COMP,EXHAUST	1	1			
92057	92057-0595	CHAIN,CAM,92RH2010-124M	1	1			
92150	92150-1725	BOLT,FLANGED,6X11	4	4			
92153	92153-1763	BOLT,FLANGED,6X6	1	1			
92154	92154-0819	BOLT,FLANGED,6X25	2	2			
92154A	92154-0953	BOLT,SOCKET,8X29.2	1	1			
670	670D2010	O RING,10MM	1	1			

This catalog covers:

# '17 EX250 LHFA/LHFB Engine

GRID NO.

**B-10**

This grid covers:

# Crankshaft

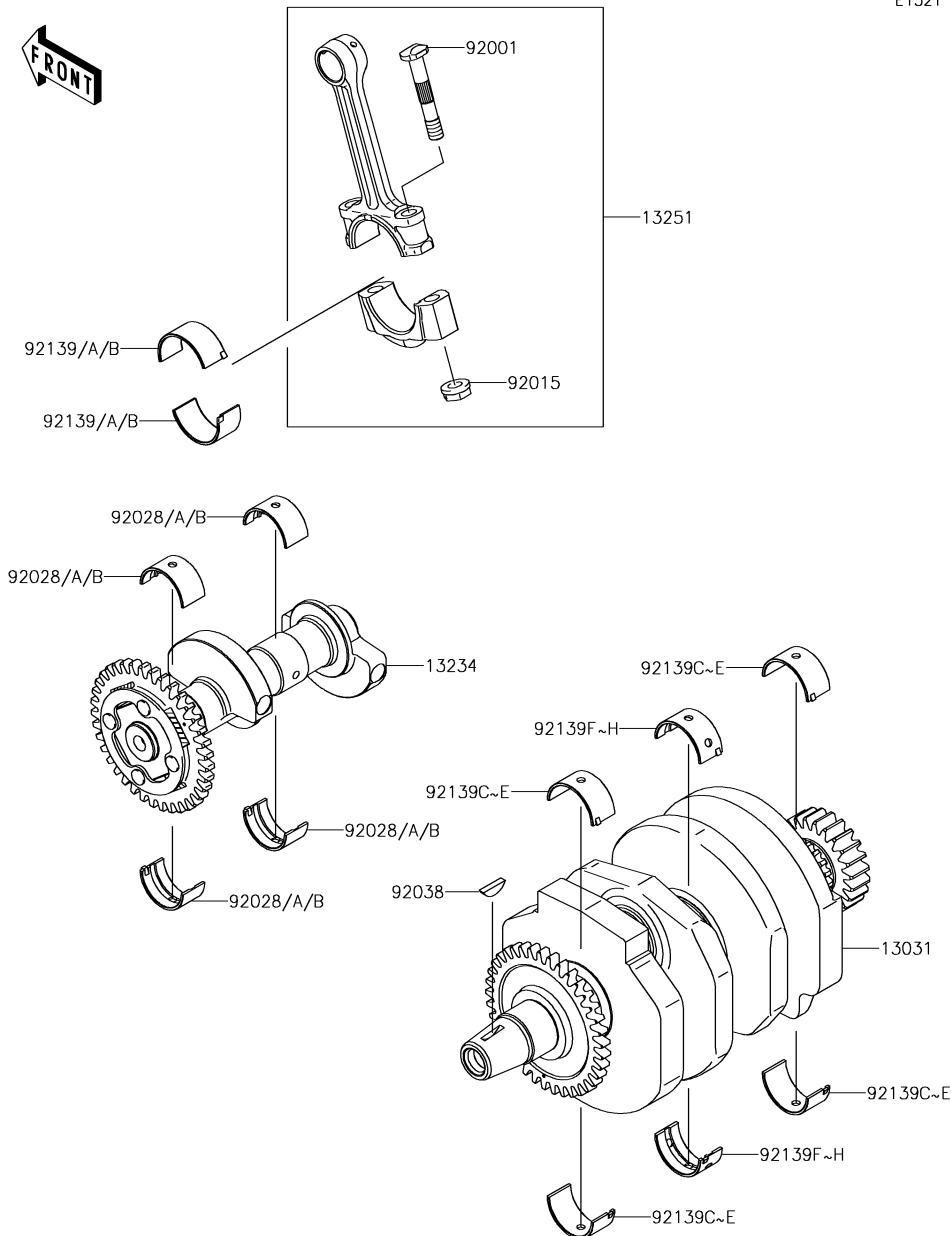

E1321

Ref. No.	Part No.	Description	Spec Code	Quantity-EX250			
				'17	'17		
				LHFA	LHFB		
13031	13031-0769	CRANKSHAFT-COMP,B MK,RED	1	1			
13234	13234-0592	SHAFT-COMP	1	1			
13251	13251-0038-HH	ROD-ASSY-CONNECTING,H	2	2			
92001	92001-1793	BOLT,CONNECTING ROD,7MM	4	4			
92015	92015-1527	NUT,CONNECTING ROD,7MM	4	4			
92028	92028-1422	BUSHING,BALANCER,BLUE	4	4			
92028A	92028-1423	BUSHING,BALANCER,BLACK	AR	AR			
92028B	92028-1424	BUSHING,BALANCER,BROWN	AR	AR			
92038	92038-001	KEY,WOODRUFF	1	1			
92139	92139-0782	BUSHING,CONNECTING ROD,BLUE	AR	AR			
92139A	92139-0783	BUSHING,CONNECTING ROD,BLACK	4	4			
92139B	92139-0784	BUSHING,CONNECTING ROD,BROWN	AR	AR			
92139C	92139-0786	BUSHING,CRANK #1&#3,BLUE	AR	AR			
92139D	92139-0787	BUSHING,CRANK #1&#3,BLACK	AR	AR			
92139E	92139-0788	BUSHING,CRANK #1&#3,YELLOW	4	4			
92139F	92139-0790	BUSHING,CRANK #2,BLUE	AR	AR			
92139G	92139-0791	BUSHING,CRANK #2,BLACK	AR	AR			
92139H	92139-0792	BUSHING,CRANK #2,YELLOW	2	2			



This catalog covers:

# '17 EX250 LHFA/LHFB Engine

GRID NO.

**B-11**

This grid covers:

# Clutch

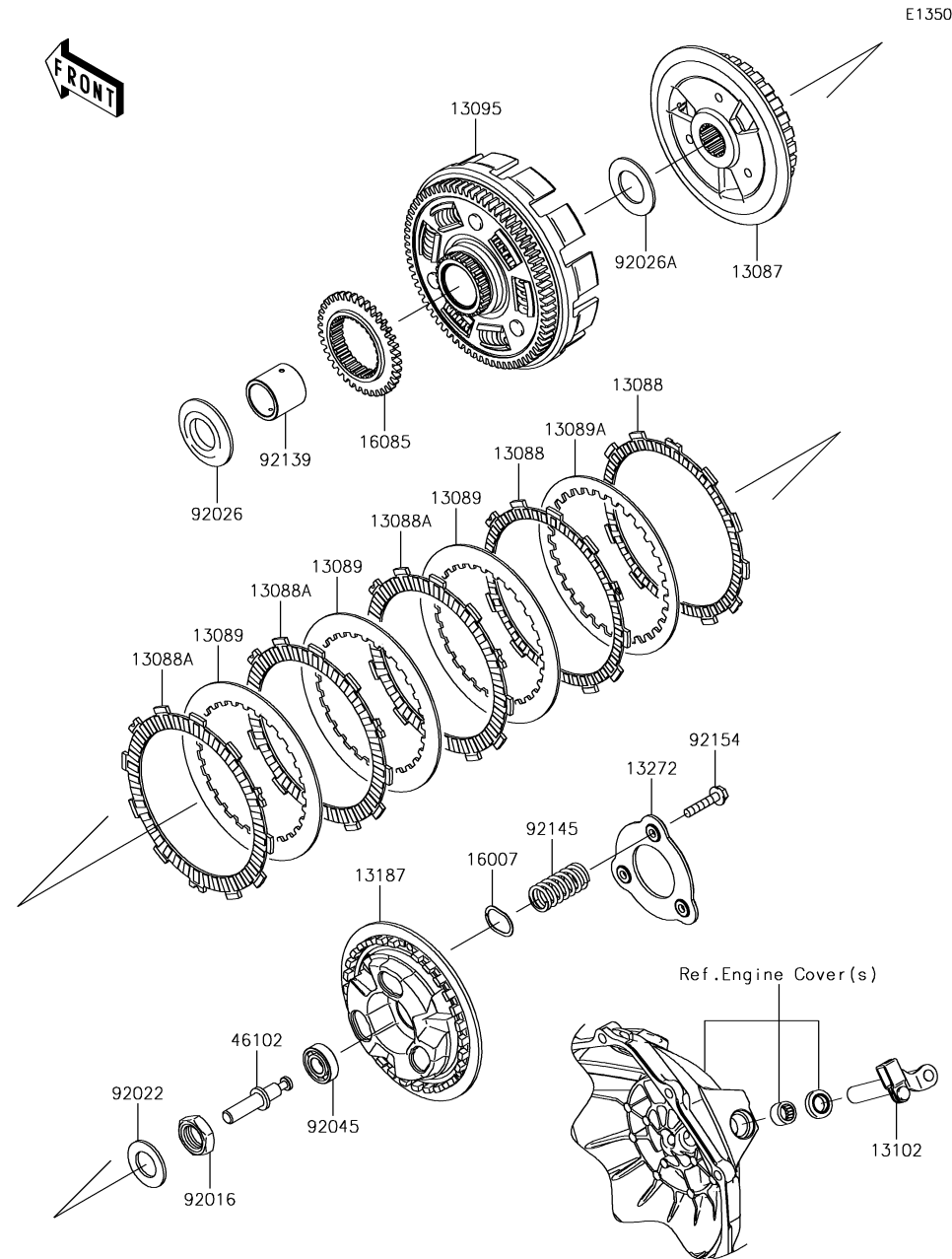

Ref. No.	Part No.	Description	Spec Code	Quantity-EX250			
				'17	'17		
				LHFA	LHFB		
13087	13087-0558	HUB-CLUTCH	1	1			
13088	13088-0557	PLATE-FRICTION	2	2			
13088A	13088-0558	PLATE-FRICTION	3	3			
13089	13089-0021	PLATE-CLUTCH	3	3			
13089A	13089-0558	PLATE-CLUTCH	1	1			
13095	13095-0561	HOUSING-COMP-CLUTCH	1	1			
13102	13102-0040	RELEASE-COMP-CLUTCH	1	1			
13187	13187-0553	PLATE-CLUTCH OPERATING	1	1			
13272	13272-1303	PLATE	1	1			
16007	16007-0708	SEAT-SPRING	3	3			
16085	16085-0133	GEAR,OILPUMP DRIVE,38T	1	1			
46102	46102-0573	ROD	1	1			
92016	92016-028	NUT,20MM	1	1			
92022	92022-1116	WASHER,20.3X36X2.3	1	1			
92026	92026-0115	SPACER,25X52X5.5	1	1			
92026A	92026-0734	SPACER,25.5X44.5X2	1	1			
92045	92045-0067	BEARING-BALL	1	1			
92139	92139-0773	BUSHING,25X32X29.1	1	1			
92145	92145-0911	SPRING	3	3			
92154	92154-0997	BOLT,UPSET,6X30	3	3			

This catalog covers:

# '17 EX250 LHFA/LHFB Engine

GRID NO.

**B-12**

This grid covers:

# Transmission

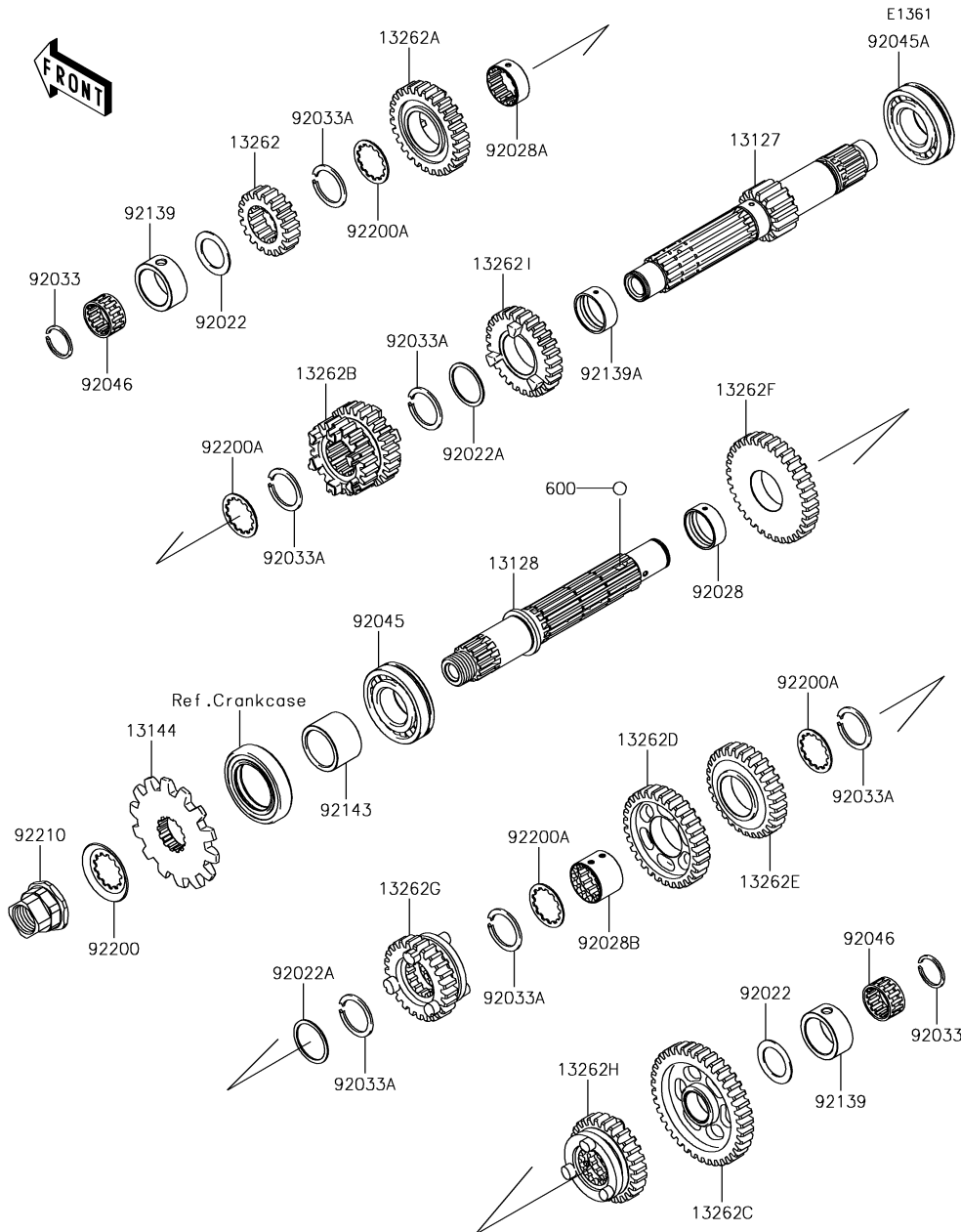

Ref. No.	Part No.	Description	Spec Code	Quantity-EX250			
				'17	'17		
				LHFA	LHFB		
13127	13127-0051	SHAFT-TRANSMISSION INPUT,15T	1	1			
13128	13128-0693	SHAFT-TRANSMISSION OUTPUT	1	1			
13144	13144-0566	SPROCKET-OUTPUT,14T	1	1			
13262	13262-0461	GEAR,INPUT 2ND,19T	1	1			
13262A	13262-0463	GEAR,INPUT TOP,28T	1	1			
13262B	13262-0464	GEAR,INPUT 3RD&4TH,22T&25T	1	1			
13262C	13262-0465	GEAR,OUTPUT LOW,39T	1	1			
13262D	13262-0466	GEAR,OUTPUT 3RD,31T	1	1			
13262E	13262-0467	GEAR,OUTPUT 4TH,29T	1	1			
13262F	13262-0468	GEAR,OUTPUT 2ND,34T	1	1			
13262G	13262-0469	GEAR,OUTPUT TOP,25T	1	1			
13262H	13262-0470	GEAR,OUTPUT 5TH,27T	1	1			
13262I	13262-0922	GEAR,INPUT 5TH,27T	1	1			
92022	92022-112	WASHER,20.5X30X1,STEEL	2	2			
92022A	92022-161	WASHER,25.3X30X1	2	2			
92028	92028-1564	BUSHING,9.4X25X28	1	1			
92028A	92028-1857	BUSHING,INPUT TOP GEAR	1	1			
92028B	92028-1858	BUSHING,OUTPUT 3RD&4TH GEAR	1	1			
92033	92033-015	RING-SNAP,20MM	2	2			
92033A	92033-026	RING-SNAP,24MM	6	6			
92045	92045-0735	BEARING-BALL,6TM-6205NX3	1	1			
92045A	92045-1013	BEARING-BALL,#6205NX3	1	1			
92046	92046-0607	BEARING-NEEDLE,20X25X12.8	2	2			
92139	92139-0293	BUSHING,25X33X14	2	2			
92139A	92139-0793	BUSHING,25X28X10.4	1	1			
92143	92143-1968	COLLAR,SPROCKET	1	1			
92200	92200-0851	WASHER	1	1			
92200A	92200-1389	WASHER	4	4			
92210	92210-0605	NUT,M20	1	1			
600	600A0500	BALL-STEEL,5/32	3	3			

This catalog covers:

# '17 EX250 LHFA/LHFB Engine

GRID NO.

**B-13**

This grid covers:

# Gear Change Drum/Shift Fork(s)

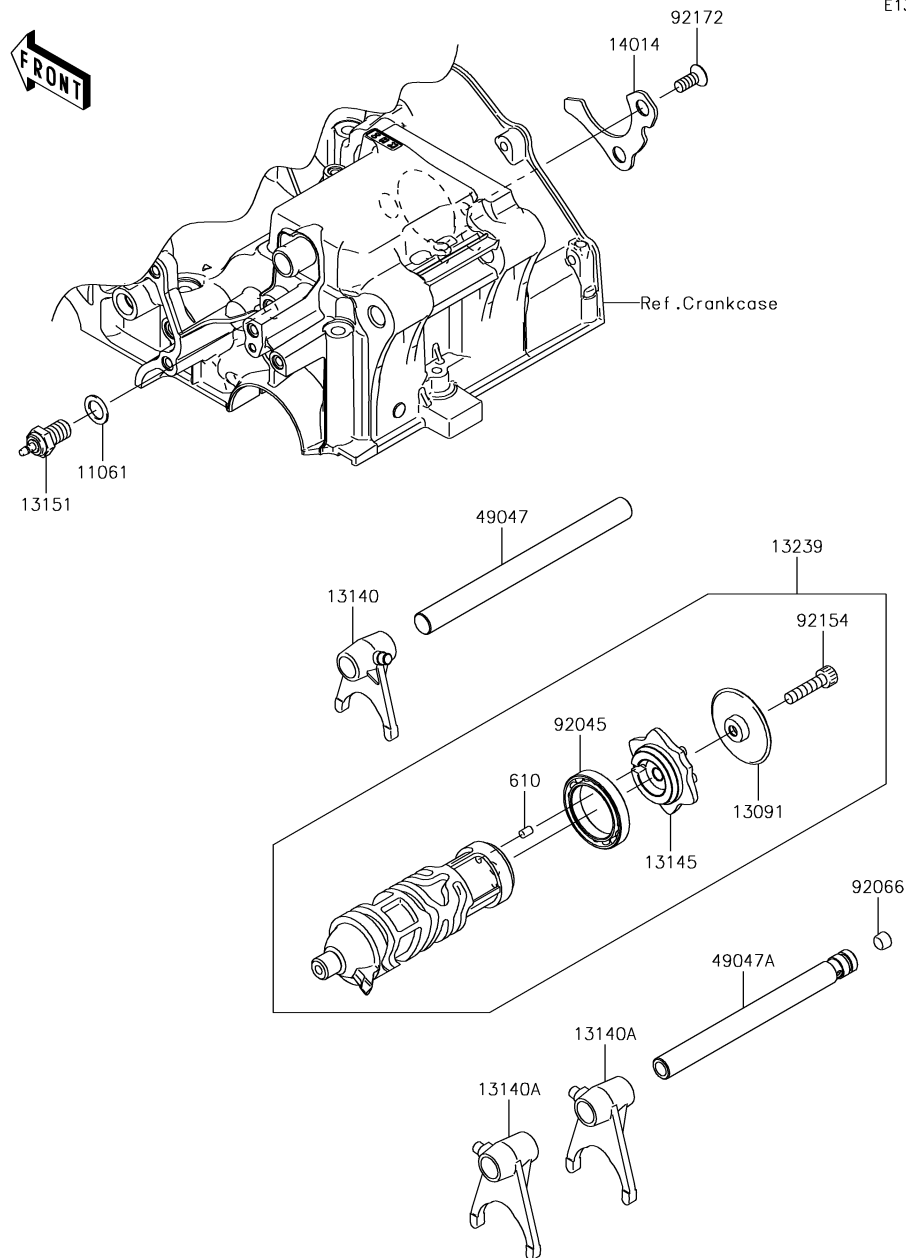

E1362

Ref. No.	Part No.	Description	Spec Code	Quantity-EX250			
				'17	'17		
				LHFA	LHFB		
11061	11061-0373	GASKET,10.5X16X1	1	1			
13091	13091-1464	HOLDER,CHANGE DRUM	1	1			
13140	13140-1148	FORK-SHIFT,IN	1	1			
13140A	13140-1149	FORK-SHIFT,OUT	2	2			
13145	13145-0556	CAM-CHANGE DRUM	1	1			
13151	13151-1102	SWITCH-COMP,NEUTRAL	1	1			
13239	13239-0562	DRUM-ASSY-CHANGE	1	1			
14014	14014-0564	PLATE-POSITION	1	1			
49047	49047-0625	ROD-SHIFT,IN	1	1			
49047A	49047-0626	ROD-SHIFT,OUT	1	1			
92045	92045-1152	BEARING-BALL,6806	1	1			
92066	92066-1246	PLUG	1	1			
92154	92154-0954	BOLT, SOCKET,6X25	1	1			
92172	92172-0812	SCREW,6X15	2	2			
610	610A0406	ROLLER,4X6	1	1			

This catalog covers:

# '17 EX250 LHFA/LHFB Engine

GRID NO.

**B-14**

This grid covers:

# Gear Change Mechanism

E1370

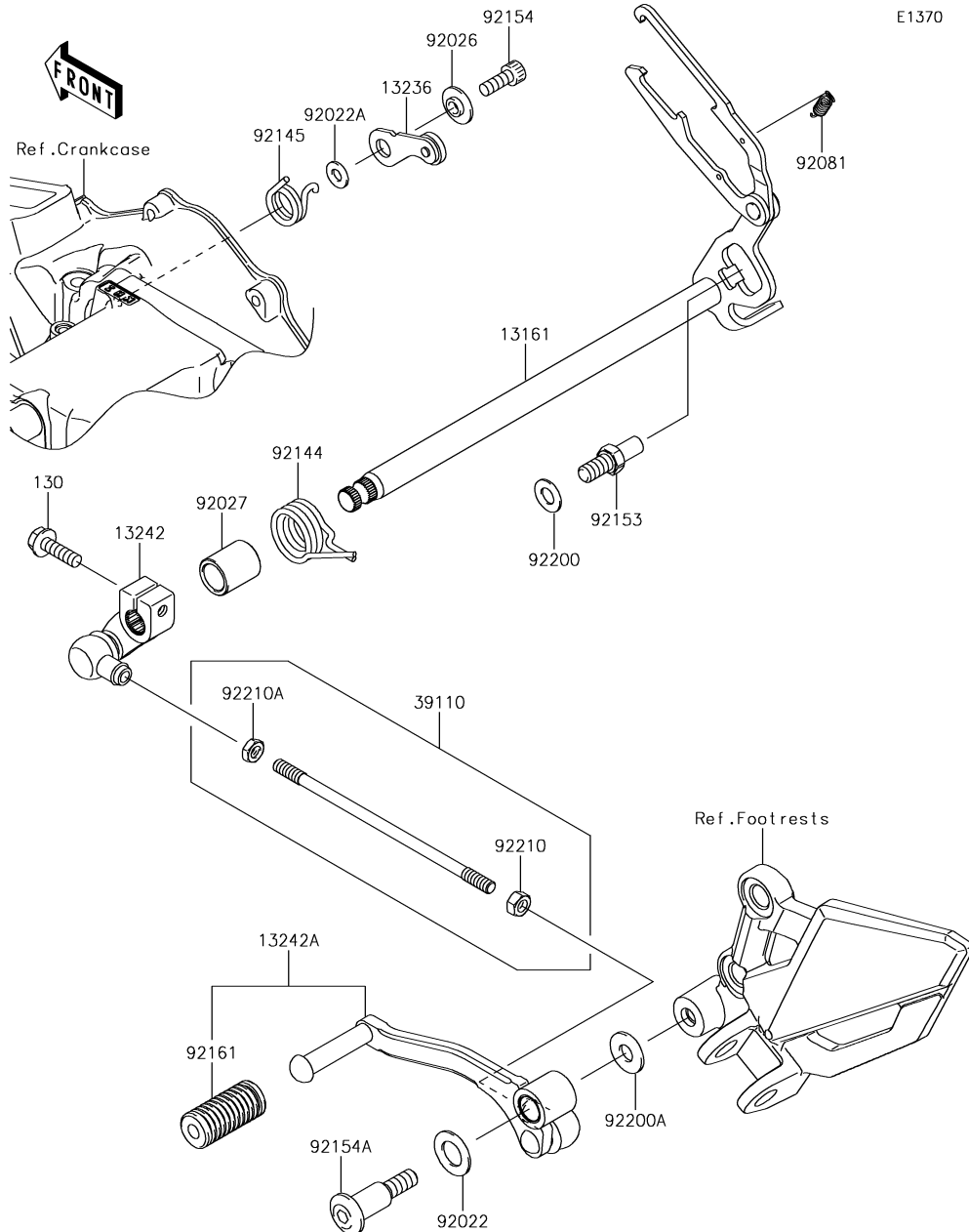

Ref. No.	Part No.	Description	Spec Code	Quantity-EX250			
				'17	'17		
				LHFA	LHFB		
13161	13161-0560	LEVER-COMP-CHANGE SHAFT	1	1			
13236	13236-0775	LEVER-COMP	1	1			
13242	13242-0087	LEVER-ASSY-CHANGE	1	1			
13242A	13242-0088	LEVER-ASSY-CHANGE,PEDAL	1	1			
39110	39110-0307	ROD-ASSY-TIE	1	1			
92022	92022-072	WASHER,12.5X22X1.2	1	1			
92022A	92022-1827	WASHER,6X12.8X1.2	1	1			
92026	92026-1217	SPACER	1	1			
92027	92027-1440	COLLAR,13X18.3X21.5	1	1			
92081	92081-076	SPRING,CHANGE LEVER	1	1			
92144	92144-1074	SPRING,CHANGE PEDAL RETURN	1	1			
92145	92145-0895	SPRING	1	1			
92153	92153-1986	BOLT,8X15.5	1	1			
92154	92154-0235	BOLT,SOCKET,6X16	1	1			
92154A	92154-1034	BOLT	1	1			
92161	92161-1466	DAMPER,CHANGE PEDAL	1	1			
92200	92200-0434	WASHER,8.2X16X1	1	1			
92200A	92200-0490	WASHER,8.5X20X1.6	1	1			
92210	92210-0778	NUT,6MM	1	1			
92210A	92210-0779	NUT,6MM	1	1			
130	130CB0620	BOLT-FLANGED,6X20	1	1			

# '17 EX250 LHFA/LHFB Engine

**C-3**

# Crankcase

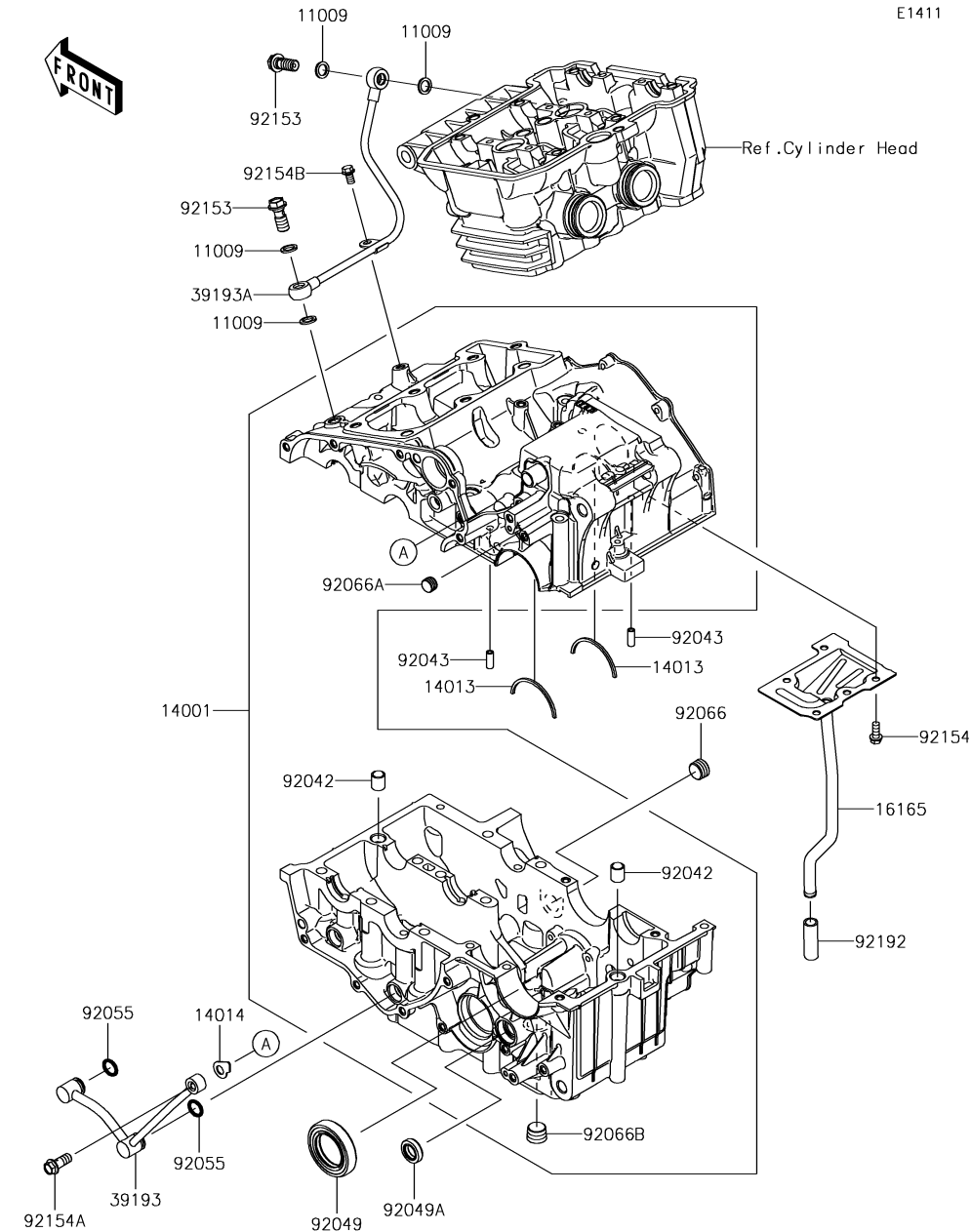

E1411

Ref. No.	Part No.	Description	Spec Code	Quantity-EX250			
				'17	'17		
				LHFA	LHFB		
11009	11009-1105	GASKET,10X14.5X1.5	4	4			
14001	14001-0610	SET-CRANKCASE	1	1			
14013	14013-004	RING-POSITION	2	2			
14014	14014-0565	PLATE-POSITION	1	1			
16165	16165-0010	SEPARATOR	1	1			
39193	39193-0571	PIPE-OIL	1	1			
39193A	39193-0572	PIPE-OIL,CASE-HEAD	1	1			
92042	92042-031	PIN,DOWEL,12X14	2	2			
92043	92043-1309	PIN,3.5X6X16	2	2			
92049	92049-0731	SEAL-OIL,32X52X10	1	1			
92049A	92049-1559	SEAL-OIL	1	1			
92055	92055-0733	RING-O,11.8X2.4	2	2			
92066	92066-0003	PLUG,PT3/8X10	1	1			
92066A	92066-1110	PLUG	1	1			
92066B	92066-1252	PLUG,PT3/8X12	1	1			
92153	92153-0627	BOLT,OIL,L=23	2	2			
92154	92154-0777	BOLT,FLANGED,6X14	5	5			
92154A	92154-0957	BOLT,FLANGED,8X20	1	1			
92154B	92154-1065	BOLT,FLANGED,6X10	1	1			
92192	92192-0225	TUBE,9X12X38	1	1			

This catalog covers:

'17 EX250 LHFA/LHFB Engine

GRID NO.

**C-4**

This grid covers:

**Crankcase Bolt Pattern**

E1412

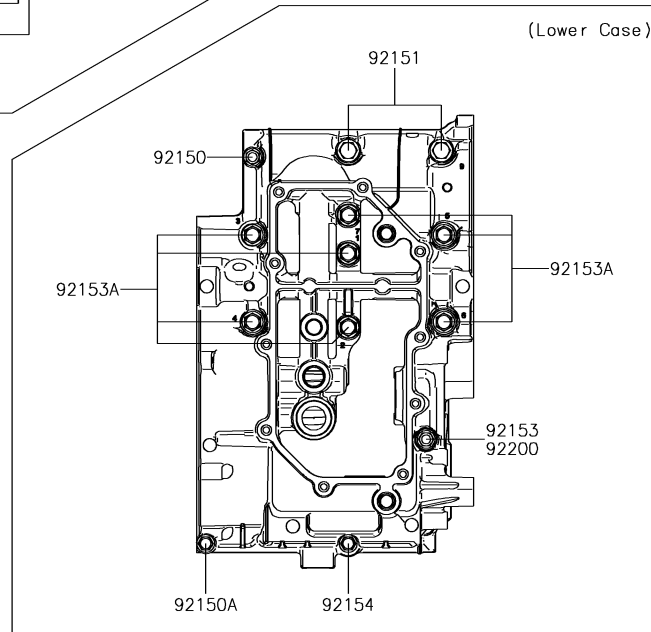
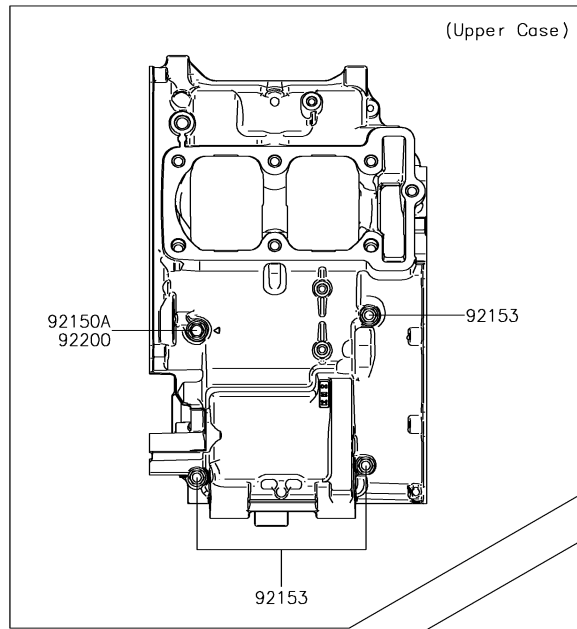

Ref. No.	Part No.	Description	Spec Code	Quantity-EX250			
				'17	'17		
				LHFA	LHFB		
92150	92150-1301	BOLT,6X38	1	1			
92150A	92150-1548	BOLT,6X60	2	2			
92151	92151-1462	BOLT,8X73	2	2			
92153	92153-0927	BOLT,6X85,WHITE	4	4			
92153A	92153-1632	BOLT,FLANGED,8X90	7	7			
92154	92154-1189	BOLT,FLANGED,6X135	1	1			
92200	92200-0788	WASHER,6.3X13.5X1	2	2			

This catalog covers:

# '17 EX250 LHFA/LHFB Engine

GRID NO.

**C-5**

This grid covers:

# Engine Cover(s)

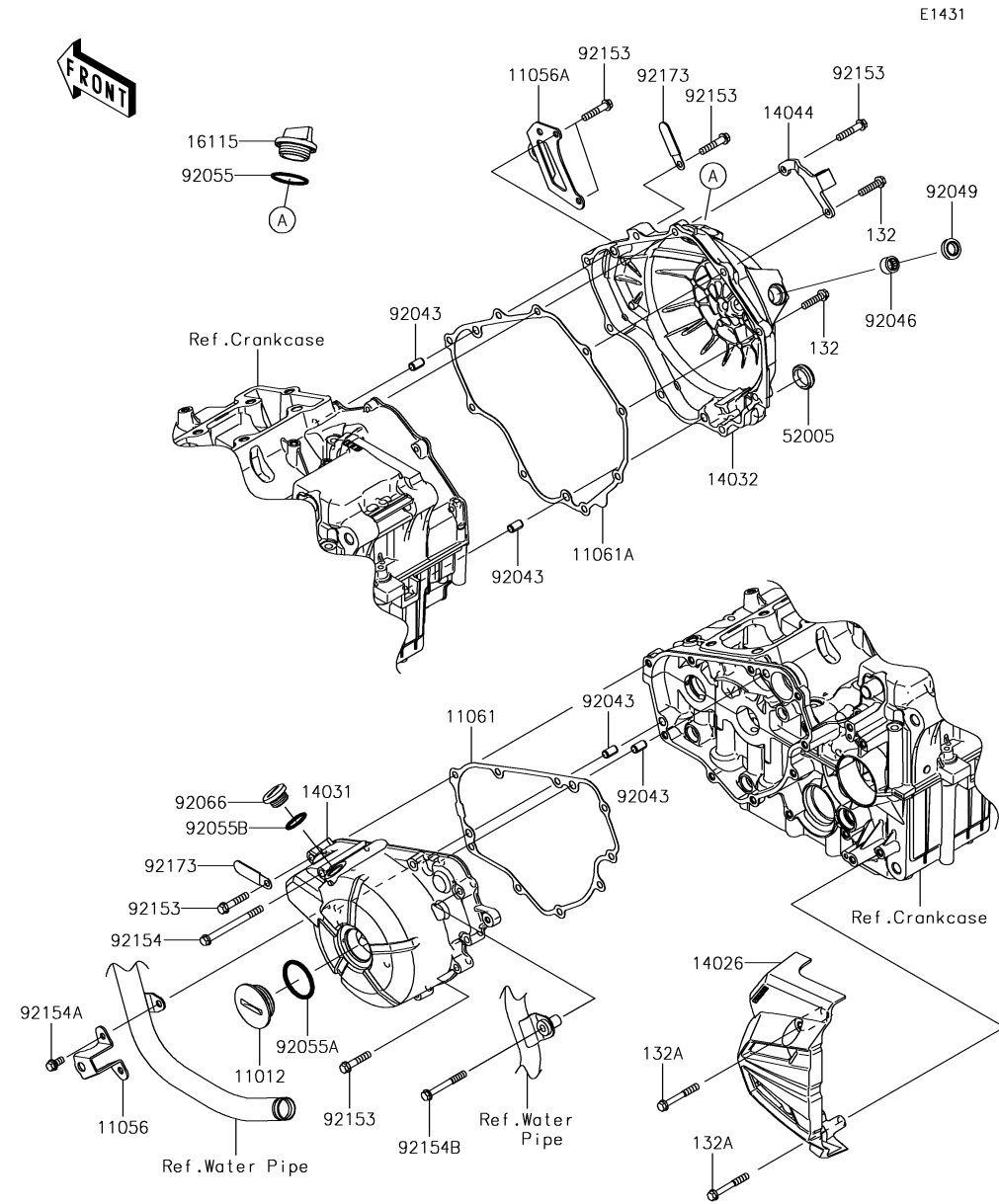

E1431

Ref. No.	Part No.	Description	Spec Code	Quantity-EX250			
				'17	'17		
				LHFA	LHFB		
11012	11012-1362	CAP	1	1			
11056	11056-1637	BRACKET	1	1			
11056A	11056-1638	BRACKET	1	1			
11061	11061-0793	GASKET,GENERATOR COVER	1	1			
11061A	11061-0854	GASKET,CLUTCH COVER	1	1			
14026	14026-0096	COVER-CHAIN	1	1			
14031	14031-0562	COVER-GENERATOR	1	1			
14032	14032-0579	COVER-CLUTCH	1	1			
14044	14044-0049	HOLDER-CABLE	1	1			
16115	16115-1068	CAP-OIL FILLER	1	1			
52005	52005-1009	GAUGE,OIL LEVEL	1	1			
92043	92043-1263	PIN,6.2X8X14	4	4			
92046	92046-0034	BEARING-NEEDLE,HK1210FM	1	1			
92049	92049-1560	SEAL-OIL	1	1			
92055	92055-049	RING-O,31.5X2.6	1	1			
92055A	92055-0734	RING-O,39.4X3.1	1	1			
92055B	92055-1146	RING-O,20X2	1	1			
92066	92066-0748	PLUG	1	1			
92153	92153-0832	BOLT,6X30	14	14			
92154	92154-0960	BOLT,FLANGED-SMALL,6X75	1	1			
92154A	92154-1140	BOLT,FLANGED,6X12	2	2			
92154B	92154-1871	BOLT,FLANGED,6X50	1	1			
92173	92173-0194	CLAMP,L=45	2	2			
132	132BB0625	BOLT-FLANGED-SMALL,6X25	2	2			
132A	132BB0645	BOLT-FLANGED-SMALL,6X45	2	2			

This catalog covers:

# '17 EX250 LHFA/LHFB Engine

GRID NO.

**C-6**

This grid covers:

# Throttle

E1510

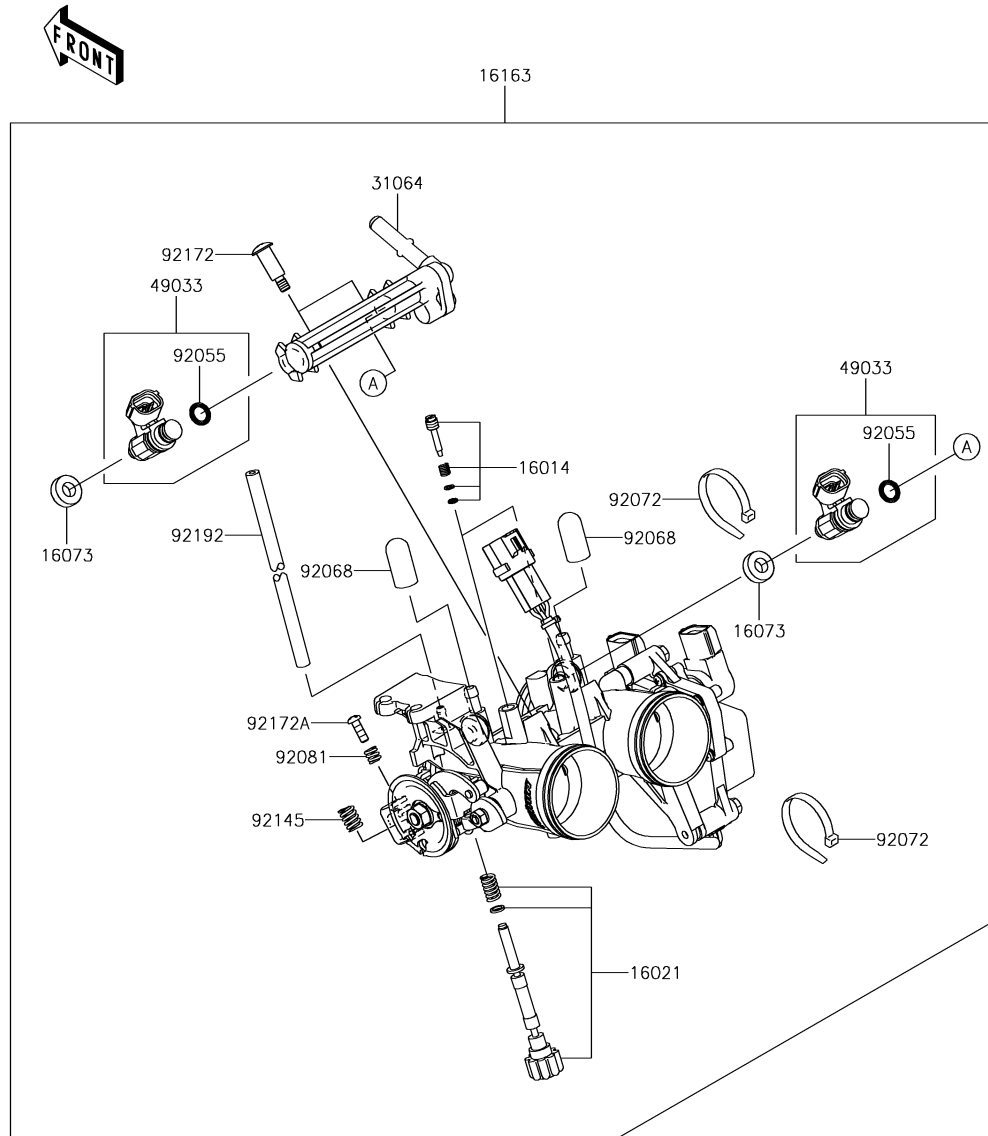

Ref. No.	Part No.	Description	Spec Code	Quantity-EX250			
				'17	'17		
				LHFA	LHFB		
16014	16014-0002	SCREW-PILOT AIR	2	2			
16021	16021-0027	SCREW-THROTTLE STOP	1	1			
16073	16073-0129	INSULATOR	2	2			
16163	16163-0840	THROTTLE-ASSY,TTK28	1	1			
31064	31064-0164	PIPE-COMP,FUEL	1	1			
49033	49033-0558	NOZZLE-INJECTION	2	2			
92055	92055-0124	RING-O,INJECTION NOZZLE	2	2			
92068	92068-006	PLUG,12X25	2	2			
92072	92072-0012	BAND,SUB-HARNESS	2	2			
92081	92081-1620	SPRING	1	1			
92145	92145-0656	SPRING	1	1			
92172	92172-0064	SCREW,PIPE INJECTION	2	2			
92172A	92172-0129	SCREW	1	1			
92192	92192-1170	TUBE,3X7X200	1	1			



This catalog covers:

# '17 EX250 LHFA/LHFB Engine

GRID NO.

**C-7**

This grid covers:

# Fuel Pump

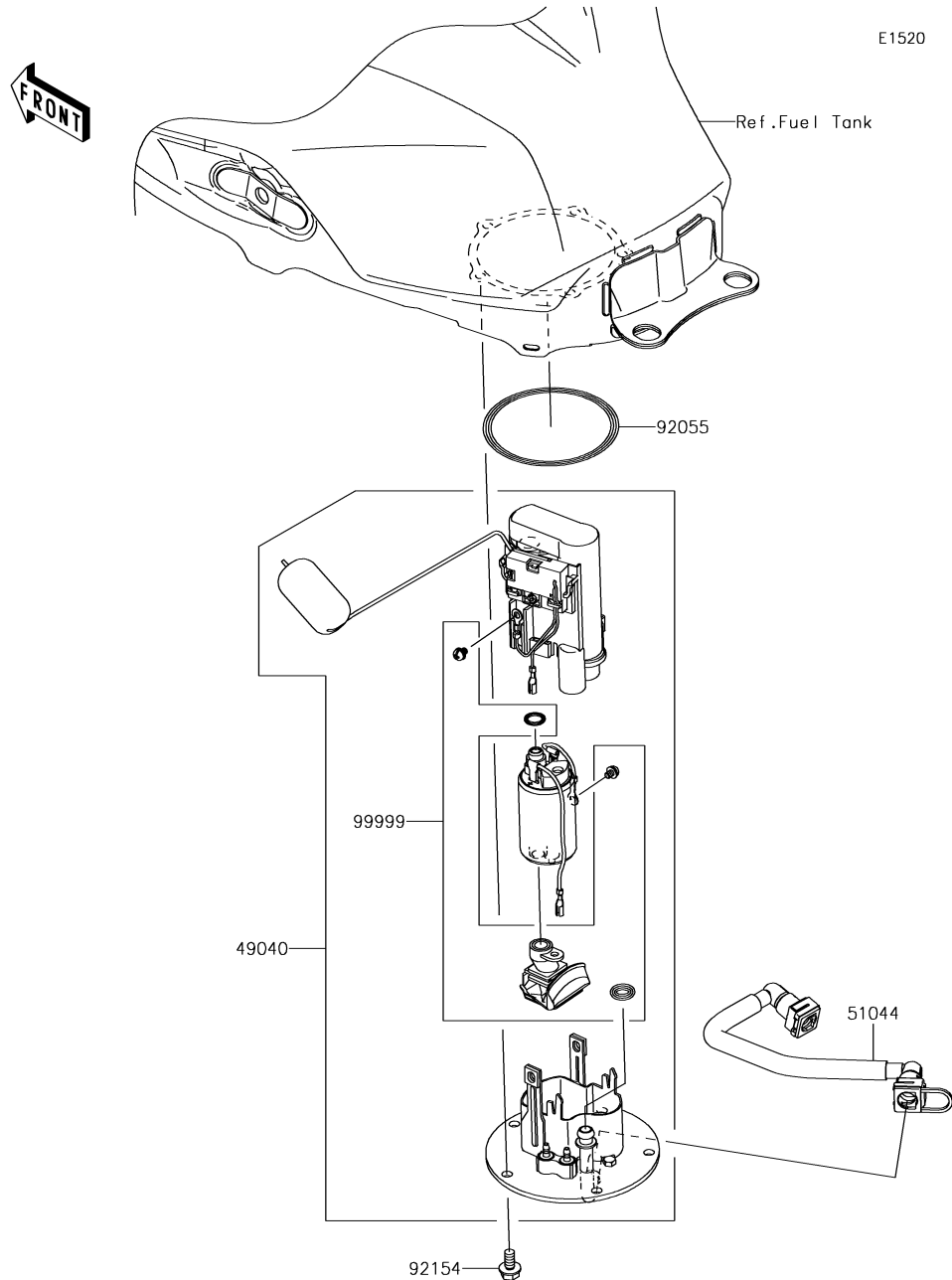

Ref. No.	Part No.	Description	Spec Code	Quantity-EX250			
				'17	'17		
				LHFA	LHFB		
49040	49040-0713	PUMP-FUEL	1	1			
51044	51044-0722	TUBE-ASSY	1	1			
92055	92055-0728	RING-O,74.6X5.7	1	1			
92154	92154-1848	BOLT,FLANGED,6X12	5	5			
99999	99999-0524	KIT,FUEL FILTER	1	1			

This catalog covers:

# '17 EX250 LHFA/LHFB Engine

GRID NO.

**C-8**

This grid covers:

# Fuel Injection

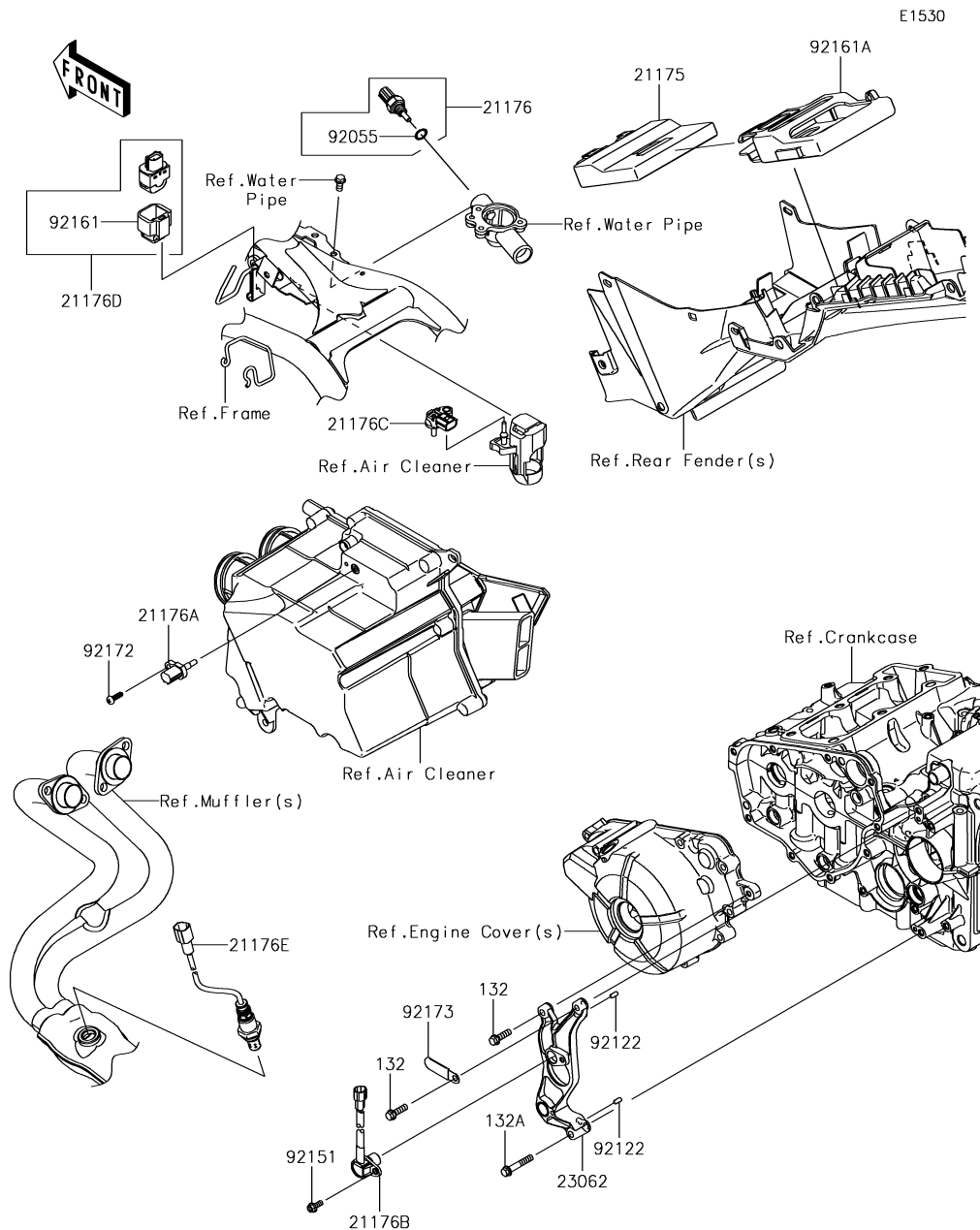

Ref. No.	Part No.	Description	Spec Code	Quantity-EX250	
				'17 LHFA	'17 LHFB
21175	21175-1101	CONTROL UNIT-ELECTRONIC	1	1	
21176	21176-0009	SENSOR,WATER TEMP	1	1	
21176A	21176-0048	SENSOR,AIR TEMPERATURE	1	1	
21176B	21176-0065	SENSOR,SPEED	1	1	
21176C	21176-0111	SENSOR,PRESSURE	1	1	
21176D	21176-0704	SENSOR,VEHICLE-DOWN	1	1	
21176E	21176-0720	SENSOR,OXYGEN	1	1	
23062	23062-0741	BRACKET-COMP	1	1	
92055	92055-0016	RING-O,9.5X1.9	1	1	
92122	92122-0557	ROLLER,4X8	2	2	
92151	92151-1305	BOLT,FLANGED,5X12	1	1	
92161	92161-0951	DAMPER	1	1	
92161A	92161-1426	DAMPER,ECU	1	1	
92172	92172-0790	SCREW,TAPPING,5X16	1	1	
92173	92173-0194	CLAMP,L=45	1	1	
132	132BA0620	BOLT-FLANGED-SMALL,6X20	2	2	
132A	132BA0635	BOLT-FLANGED-SMALL,6X35	1	1	

This catalog covers:

# '17 EX250 LHFA/LHFB Engine

GRID NO.

**C-9**

This grid covers:

# Oil Pump

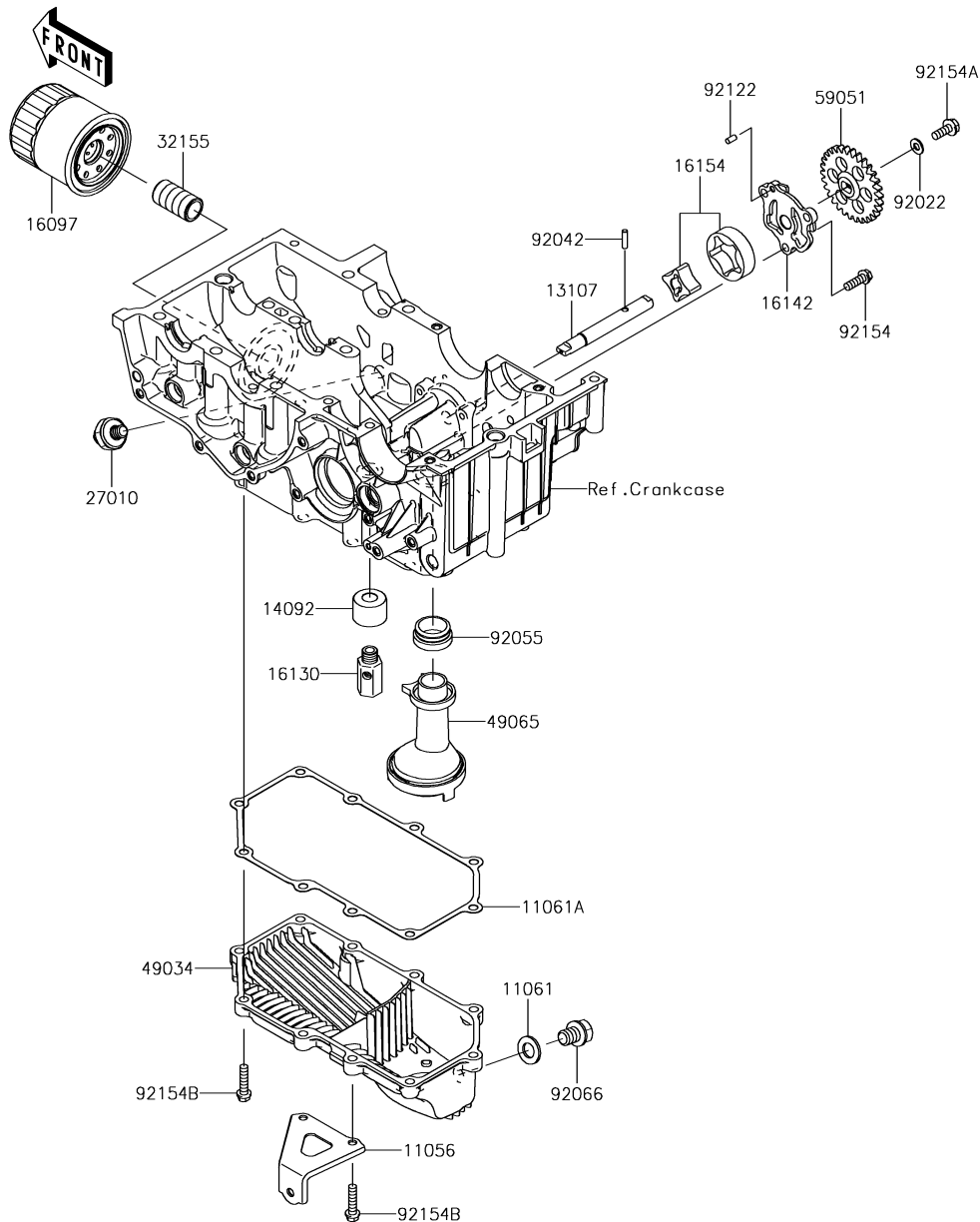

E1710

Ref. No.	Part No.	Description	Spec Code	Quantity-EX250			
				'17	'17		
				LHFA	LHFB		
11056	11056-1640	BRACKET	1	1			
11061	11061-0417	GASKET,12X22X2	1	1			
11061A	11061-0794	GASKET,OIL PAN	1	1			
13107	13107-0741	SHAFT	1	1			
14092	14092-1002	COVER,RELIEF VALVE	1	1			
16097	16097-0008	FILTER-ASSY-OIL	1	1			
16130	16130-0002	VALVE-ASSY-RELIEF	1	1			
16142	16142-0707	COVER-PUMP	1	1			
16154	16154-0711	ROTOR-PUMP	1	1			
27010	27010-1313	SWITCH,OIL PRESSURE	1	1			
32155	32155-0029	PIPE,OIL FILTER	1	1			
49034	49034-0563	PAN-OIL	1	1			
49065	49065-0711	FILTER-OIL	1	1			
59051	59051-0721	GEAR-SPUR,30T	1	1			
92022	92022-1827	WASHER,6X12.8X1.2	1	1			
92042	92042-014	PIN,DOWEL,4X15.8	1	1			
92055	92055-1354	RING-O,OIL FILTER	1	1			
92066	92066-0767	PLUG,OIL DRAIN,12X15	1	1			
92122	92122-0557	ROLLER,4X8	1	1			
92154	92154-0784	BOLT,FLANGED,6X18	3	3			
92154A	92154-1055	BOLT,FLANGED,6X16	1	1			
92154B	92154-1212	BOLT,FLANGED,6X25	10	10			

This catalog covers:

'17 EX250 LHFA/LHFB Engine

GRID NO.

**C-10**

This grid covers:

**Generator**

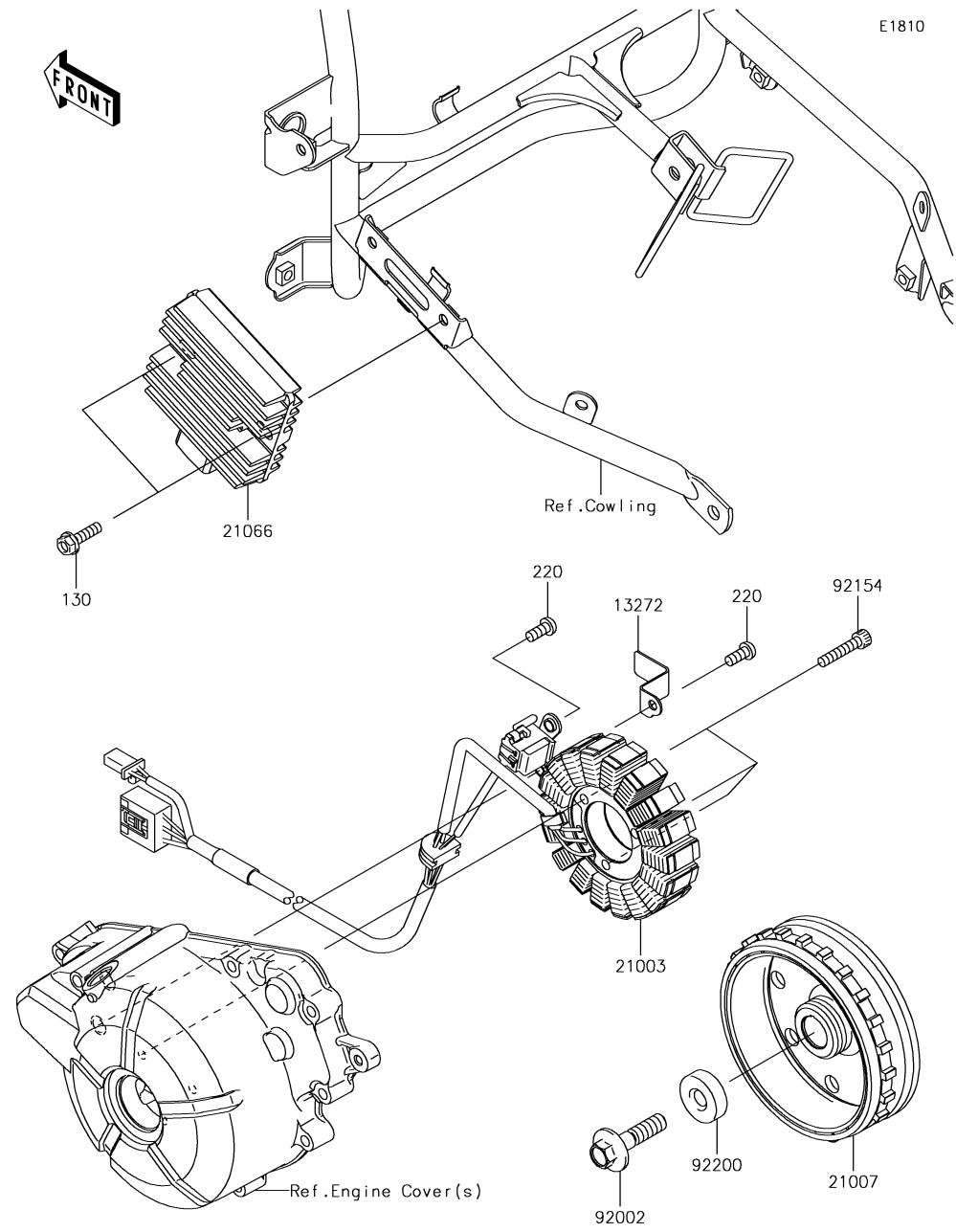

Ref. No.	Part No.	Description	Spec Code	Quantity-EX250			
				'17	'17		
				LHFA	LHFB		
13272	13272-1257	PLATE	1	1			
21003	21003-0128	STATOR	1	1			
21007	21007-0569	ROTOR	1	1			
21066	21066-0732	REGULATOR-VOLTAGE	1	1			
92002	92002-1296	BOLT,FLANGED,10X40	1	1			
92154	92154-0962	BOLT, SOCKET,6X30	3	3			
92200	92200-0790	WASHER,10X30X9	1	1			
130	130BA0622	BOLT-FLANGED,6X22	2	2			
220	220AA0614	SCREW-PAN-CROS,6X14	2	2			

This catalog covers:

'17 EX250 LHFA/LHFB Engine

GRID NO.

**C-11**

This grid covers:

**Ignition System**

E1830

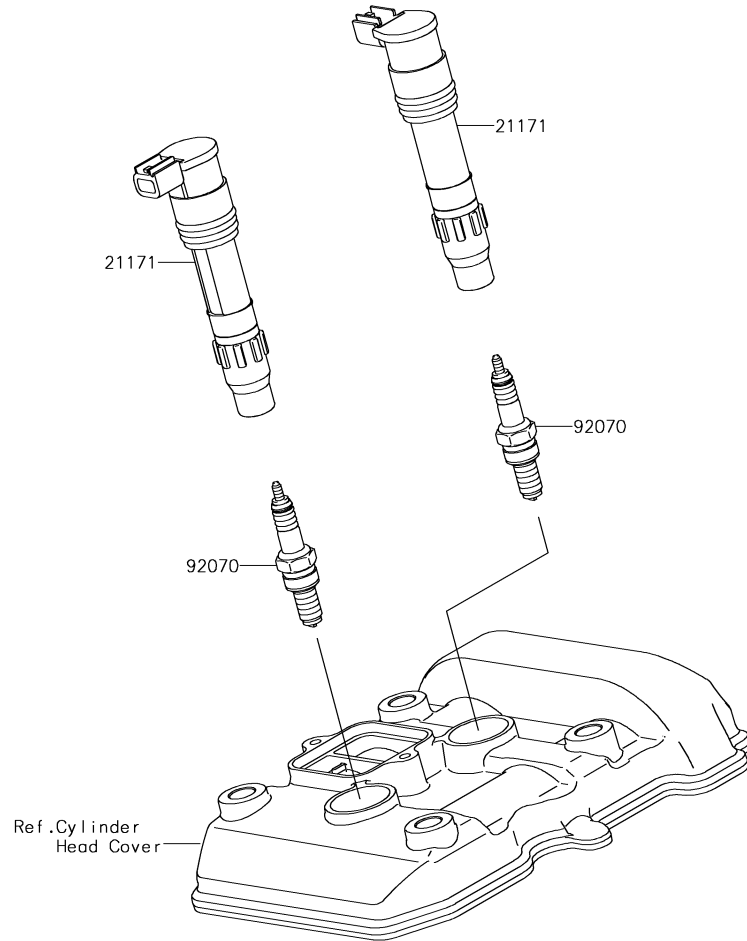

Ref. No.	Part No.	Description	Spec Code	Quantity-EX250			
				'17	'17		
				LHFA	LHFB		
21171	21171-0033	COIL-ASSY-IGNITION					
92070	92070-0031	PLUG-SPARK,CR8E(NGK)	2	2			

This catalog covers:

# '17 EX250 LHFA/LHFB Engine

GRID NO.

**C-12**

This grid covers:

# Starter Motor

E1840

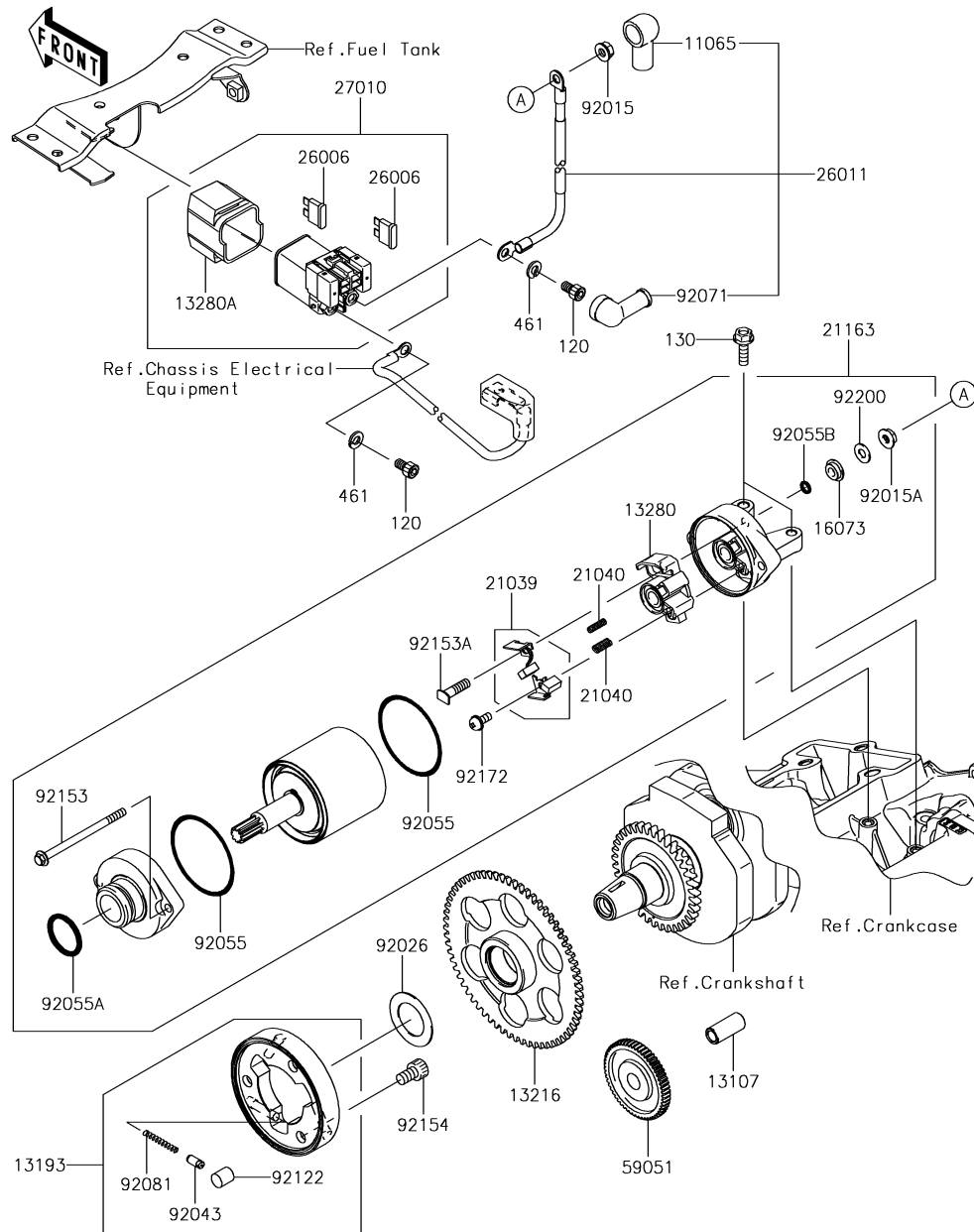

Ref. No.	Part No.	Description	Spec Code	Quantity-EX250			
				'17	'17		
				LHFA	LHFB		
11065	11065-0213	CAP	1	1			
13107	13107-0743	SHAFT,7.8X12X26.5	1	1			
13193	13193-1002	CLUTCH-ASSY-ONEWAY	1	1			
13216	13216-0880	GEAR-COMP,ONEWAY CLUTCH,65T	1	1			
13280	13280-0261	HOLDER	1	1			
13280A	13280-0301	HOLDER	1	1			
16073	16073-0053	INSULATOR	1	1			
21039	21039-0005	BRUSH,CARBON SET	1	1			
21040	21040-0003	SPRING-BRUSH	2	2			
21163	21163-0717	STARTER-ELECTRIC	1	1			
26006	26006-1006	FUSE,BLADE,30A,GREEN	2	2			
26011	26011-0808	WIRE-LEAD,STARTER	1	1			
27010	27010-0099	SWITCH,MAGNETIC	1	1			
59051	59051-0722	GEAR-SPUR,IDLER	1	1			
92015	92015-1367	NUT,FLANGED,6MM	1	1			
92015A	92015-1476	NUT,STARTER MOTOR	1	1			
92026	92026-0153	SPACER,25.2X40X1.0	1	1			
92043	92043-132	PIN	3	3			
92055	92055-0136	RING-O	2	2			
92055A	92055-1276	RING-O	1	1			
92055B	92055-1370	RING-O,4.5X2.0	1	1			
92071	92071-0705	GROMMET	1	1			
92081	92081-159	SPRING,COIL	3	3			
92122	92122-006	ROLLER	3	3			
92153	92153-1851	BOLT,SET	2	2			
92153A	92153-1866	BOLT	1	1			
92154	92154-0175	BOLT,SOCKET,8X13	3	3			
92172	92172-0334	SCREW	1	1			
92200	92200-0386	WASHER	1	1			
120	120CB0610	BOLT-SOCKET,6X10	2	2			
130	130BA0620	BOLT-FLANGED,6X20	2	2			
461	461DA0600	WASHER-SPRING,6MM	2	2			

This catalog covers:

# '17 EX250 LHFA/LHFB Engine

GRID NO.

**C-13**

This grid covers:

# Radiator

E3032

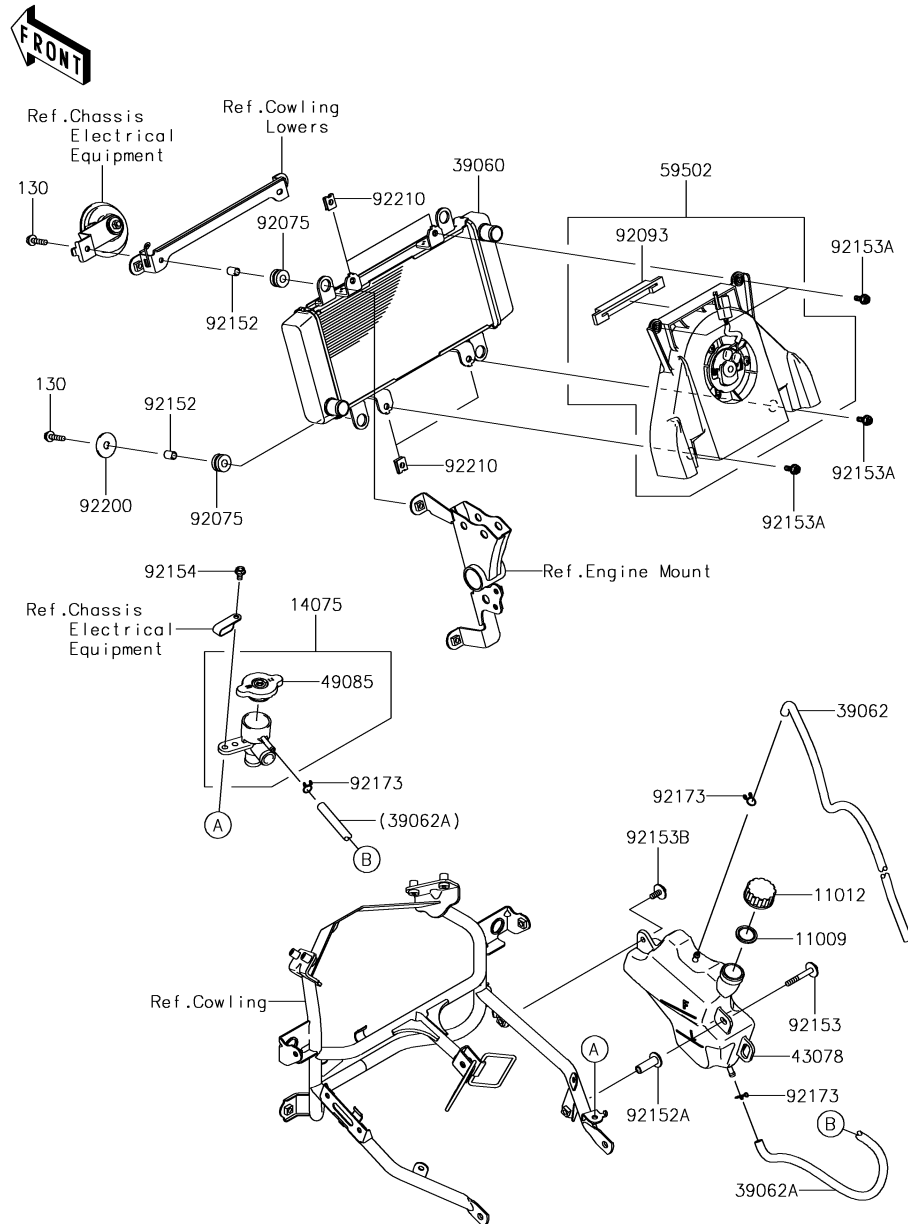

Ref. No.	Part No.	Description	Spec Code	Quantity-EX250			
				'17	'17		
				LHFA	LHFB		
11009	11009-1145	GASKET,RESERVOIR TANK CAP	1	1			
11012	11012-1084	CAP	1	1			
14075	14075-1061	CAP-ASSY,RADIATOR	1	1			
39060	39060-0710	RADIATOR	1	1			
39062	39062-0335	HOSE-COOLING,OVERFLOW	1	1			
39062A	39062-0629	HOSE-COOLING,RESERVOIR	1	1			
43078	43078-0558	RESERVOIR	1	1			
49085	49085-1066	CAP-ASSY-PRESSURE	1	1			
59502	59502-0050	FAN-ASSY	1	1			
92075	92075-1690	DAMPER,10X24X12	4	4			
92093	92093-0587	SEAL	1	1			
92152	92152-0846	COLLAR,6.8X10X13	4	4			
92152A	92152-1591	COLLAR,L=29	1	1			
92153	92153-0003	BOLT,6X45	1	1			
92153A	92153-0531	BOLT	4	4			
92153B	92153-1798	BOLT,FLANGED-SMALL,6X16	1	1			
92154	92154-0961	BOLT,UPSET-WP,6X16	1	1			
92173	92173-0050	CLAMP	3	3			
92200	92200-0789	WASHER,6.5X24X1.6	2	2			
92210	92210-1323	NUT	4	4			
130	130BA0625	BOLT-FLANGED,6X25	4	4			

# '17 EX250 LHFA/LHFB Engine

## C-14

## Water Pipe

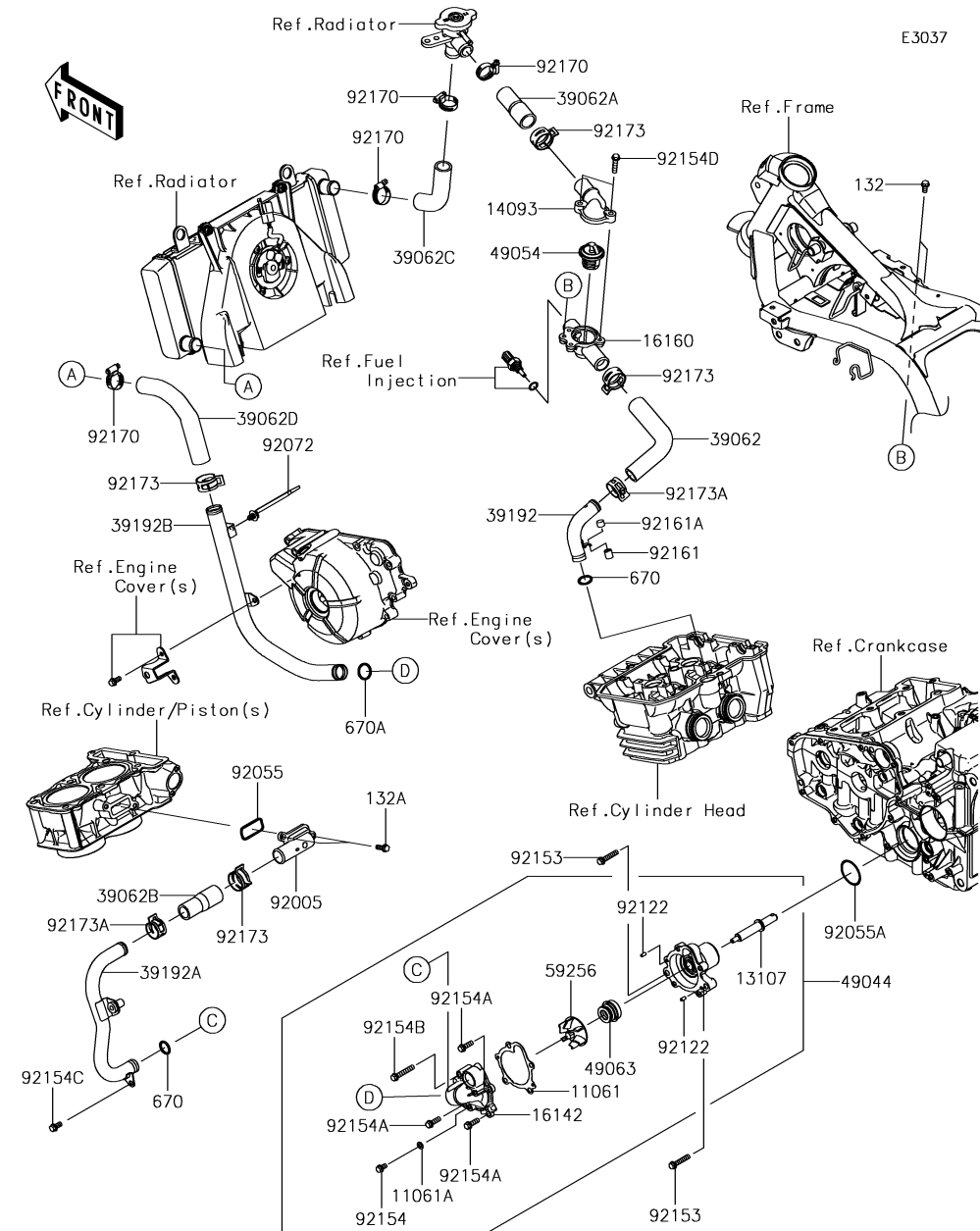

Ref. No.	Part No.	Description	Spec Code	Quantity-EX250	
				'17 LHFA	'17 LHFB
11061	11061-0795	GASKET	1	1	
11061A	11061-0875	GASKET,DRAIN	1	1	
13107	13107-0742	SHAFT	1	1	
14093	14093-0224	COVER,THERMOSTAT	1	1	
16142	16142-0708	COVER-PUMP	1	1	
16160	16160-0762	BODY,THERMO.,LWR	1	1	
39062	39062-0691	HOSE-COOLING,THERMO.-HEAD	1	1	
39062A	39062-0692	HOSE-COOLING,THERMO.-CAP	1	1	
39062B	39062-0693	HOSE-COOLING,W/P-CYLINDER	1	1	
39062C	39062-0694	HOSE-COOLING,RAD.-CAP	1	1	
39062D	39062-0695	HOSE-COOLING,RAD.-W/P	1	1	
39192	39192-0590	PIPE-WATER	1	1	
39192A	39192-0600	PIPE-WATER,W/P-CYLINDER	1	1	
39192B	39192-0604	PIPE-WATER,RAD.-W/P	1	1	
49044	49044-0554	PUMP-WATER	1	1	
49054	49054-1056	THERMOSTAT	1	1	
49063	49063-1055	SEAL-MECHANICAL,WATER	1	1	
59256	59256-0554	IMPELLER	1	1	
92005	92005-0777	FITTING,CYLINDER	1	1	
92055	92055-0735	RING-O,2.4MM	1	1	
92055A	92055-0736	RING-O,34.4X3.1	1	1	
92072	92072-1414	BAND	1	1	
92122	92122-0557	ROLLER,4X8	2	2	
92153	92153-0832	BOLT,6X30	2	2	
92154	92154-0950	BOLT,FLANGED,6X10	1	1	
92154A	92154-1062	BOLT,FLANGED-SMALL,6X18	3	3	
92154B	92154-1063	BOLT,FLANGED-SMALL,6X35	1	1	
92154C	92154-1140	BOLT,FLANGED,6X12	1	1	
92154D	92154-1212	BOLT,FLANGED,6X25	2	2	
92161	92161-0690	DAMPER,10X11.5	1	1	
92161A	92161-0691	DAMPER,10X7.5	1	1	
92170	92170-1033	CLAMP,COOLING HOSE	4	4	
92173	92173-1416	CLAMP	4	4	
92173A	92173-1417	CLAMP	2	2	
132	132BA0614	BOLT-FLANGED-SMALL,6X14	2	2	
132A	132BA0616	BOLT-FLANGED-SMALL,6X16	2	2	
670	670B2016	O RING,16MM	2	2	
670A	670B2018	O RING,18MM	1	1	



This catalog covers:

'17 EX250 LHFA/LHFB Chassis

GRID NO.

**D-3**

This grid covers:

**Frame**

F2120

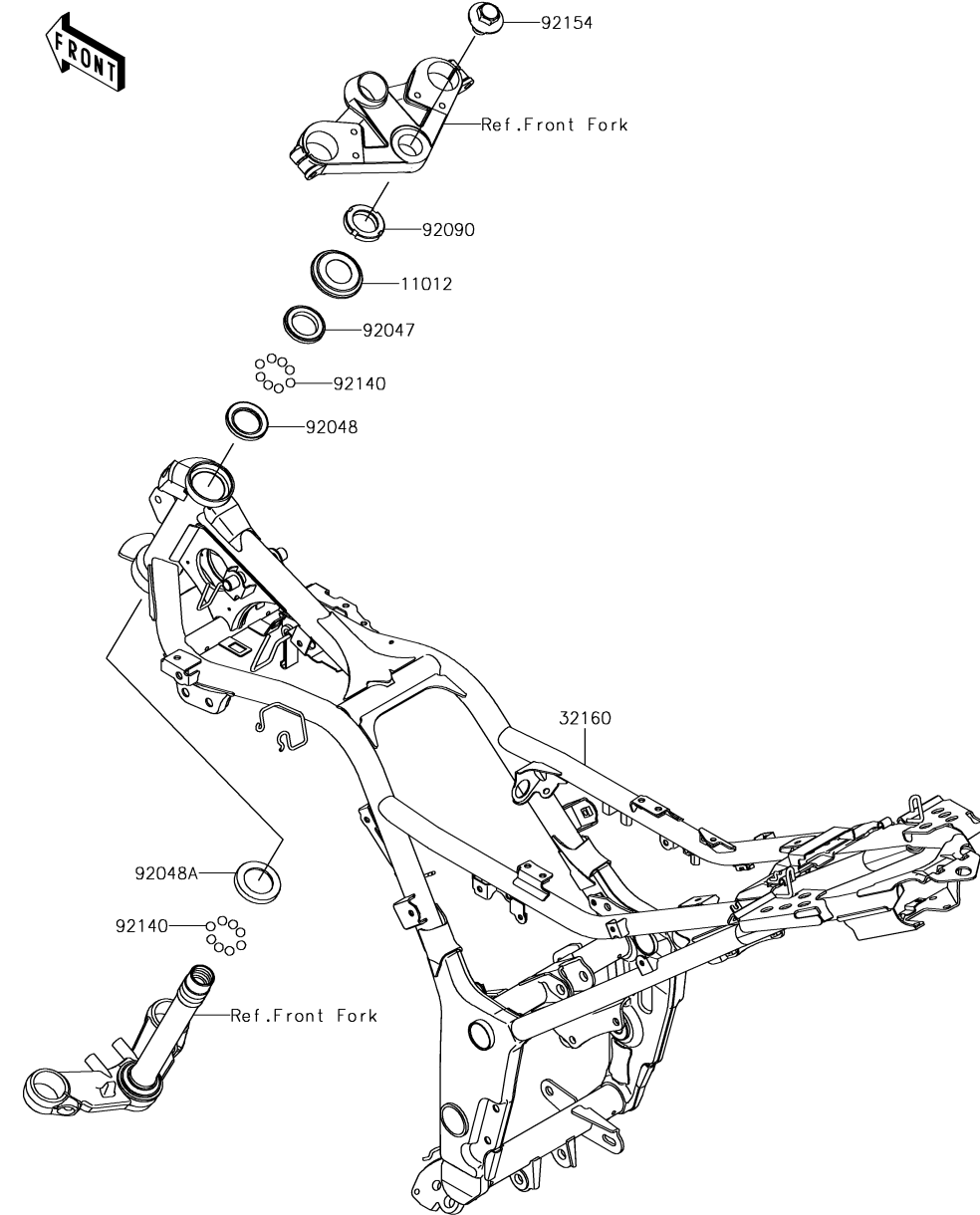

Ref. No.	Part No.	Description	Spec Code	Quantity-EX250			
				'17 LHFA	'17 LHFB		
11012	11012-1898	CAP,STEERING STEM		1	1		
32160	32160-0783-18R	FRAME-COMP,F.S.BLACK		1	1		
92047	92047-011	RACE,STEERING STEM BEARING		1	1		
92048	92048-006	RACE,STEERING STEM BEARING		1	1		
92048A	92048-008	RACE,STEERING STEM BEARING		1	1		
92090	92090-007	NUT,30MM		1	1		
92140	92140-0008	BALL,6.35MM		39	39		
92154	92154-1152	BOLT,FLANGED,16X22		1	1		

This catalog covers:

# '17 EX250 LHFA/LHFB Chassis

GRID NO.

**D-4**

This grid covers:

# Engine Mount

F2122

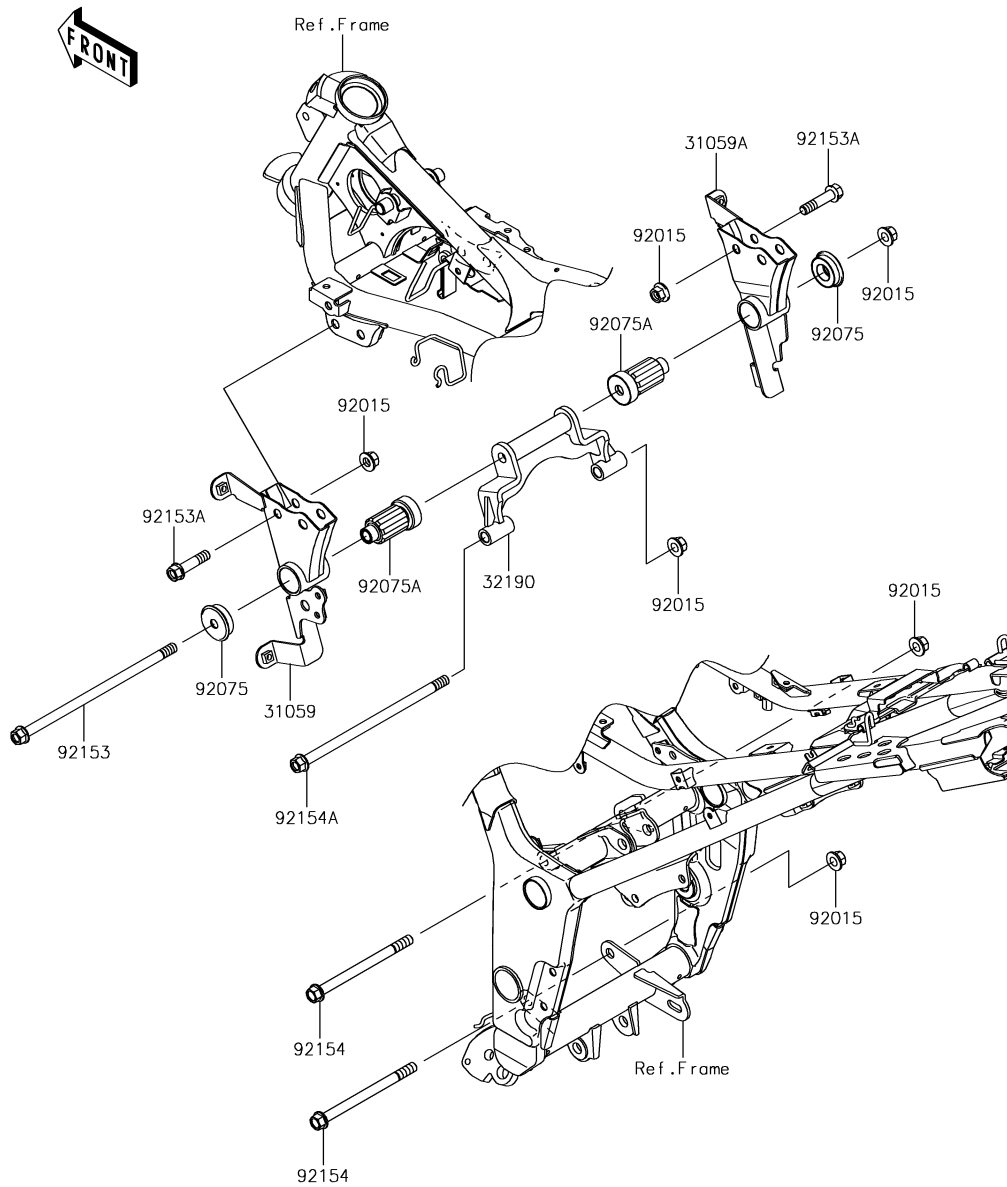

Ref. No.	Part No.	Description	Spec Code	Quantity-EX250			
				'17 LHFA	'17 LHFB		
31059	31059-0061	BRACKET-COMP-ENGINE,LH		1	1		
31059A	31059-0062	BRACKET-COMP-ENGINE,RH		1	1		
32190	32190-0629	BRACKET-ENGINE		1	1		
92015	92015-1415	NUT,FLANGED,10MM		8	8		
92075	92075-1738	DAMPER,ENGINE MOUNT		2	2		
92075A	92075-1739	DAMPER,ENGINE MOUNT,MAIN		2	2		
92153	92153-0559	BOLT,FLANGED,10X240		1	1		
92153A	92153-1957	BOLT,FLANGED,10X42		4	4		
92154	92154-0359	BOLT,FLANGED,10X135		2	2		
92154A	92154-0360	BOLT,FLANGED,10X210		1	1		

This catalog covers:

'17 EX250 LHFA/LHFB Chassis

GRID NO.

**D-5**

This grid covers:

**Frame Fittings**

F2131

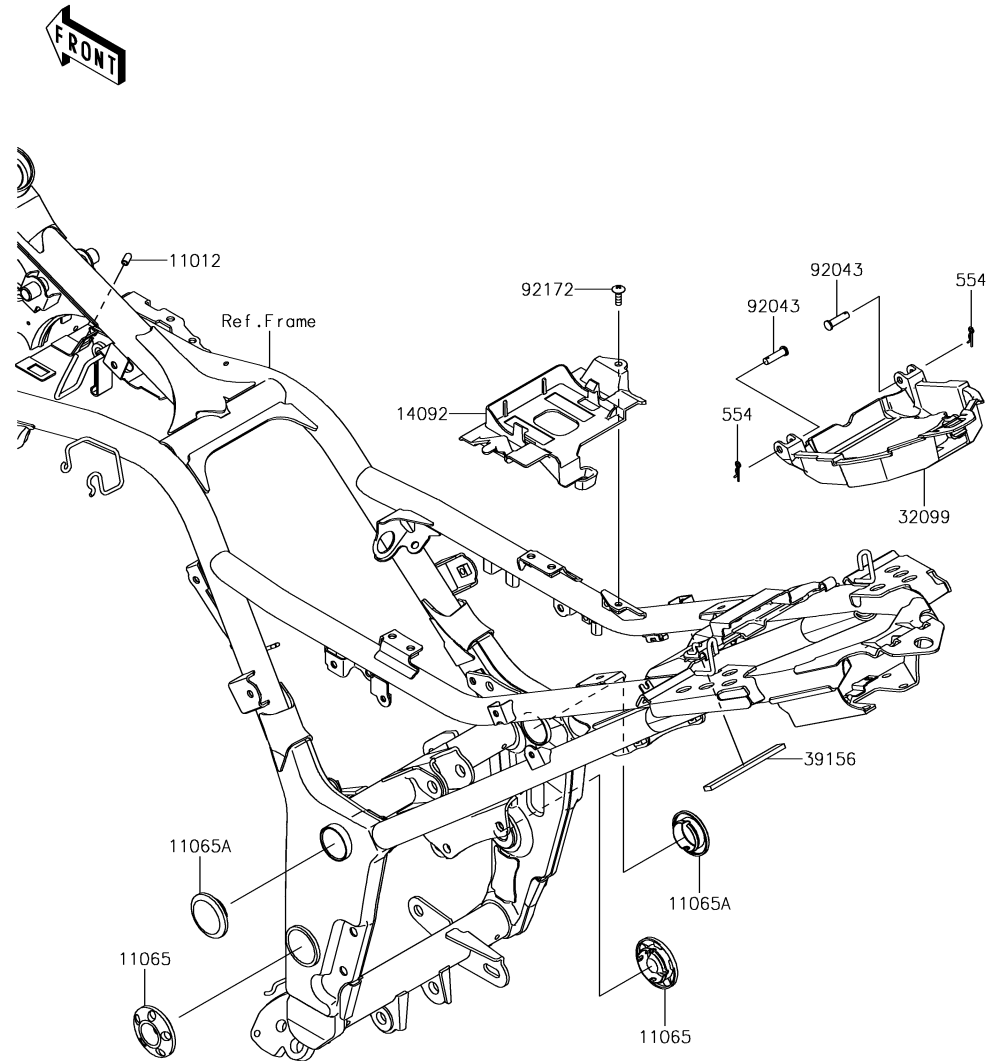

Ref. No.	Part No.	Description	Spec Code	Quantity-EX250			
				'17	'17		
				LHFA	LHFB		
11012	11012-1438	CAP	1	1			
11065	11065-0262-18T	CAP, SWING ARM BRACKET, F.S. BLK	2	2			
11065A	11065-0748-18T	CAP, SWING ARM BRACKET, F.S. BLK	2	2			
14092	14092-0920	COVER, BATTERY	1	1			
32099	32099-0721	CASE, TOOL	1	1			
39156	39156-1753	PAD, 10X105X4	1	1			
92043	92043-0746	PIN, 6X23	2	2			
92172	92172-0322	SCREW, 5X16	1	1			
554	554DA0600	PIN-SNAP, 1.2X21.2	2	2			

This catalog covers:

# '17 EX250 LHFA/LHFB Chassis

GRID NO.

**D-6**

This grid covers:

# Swingarm

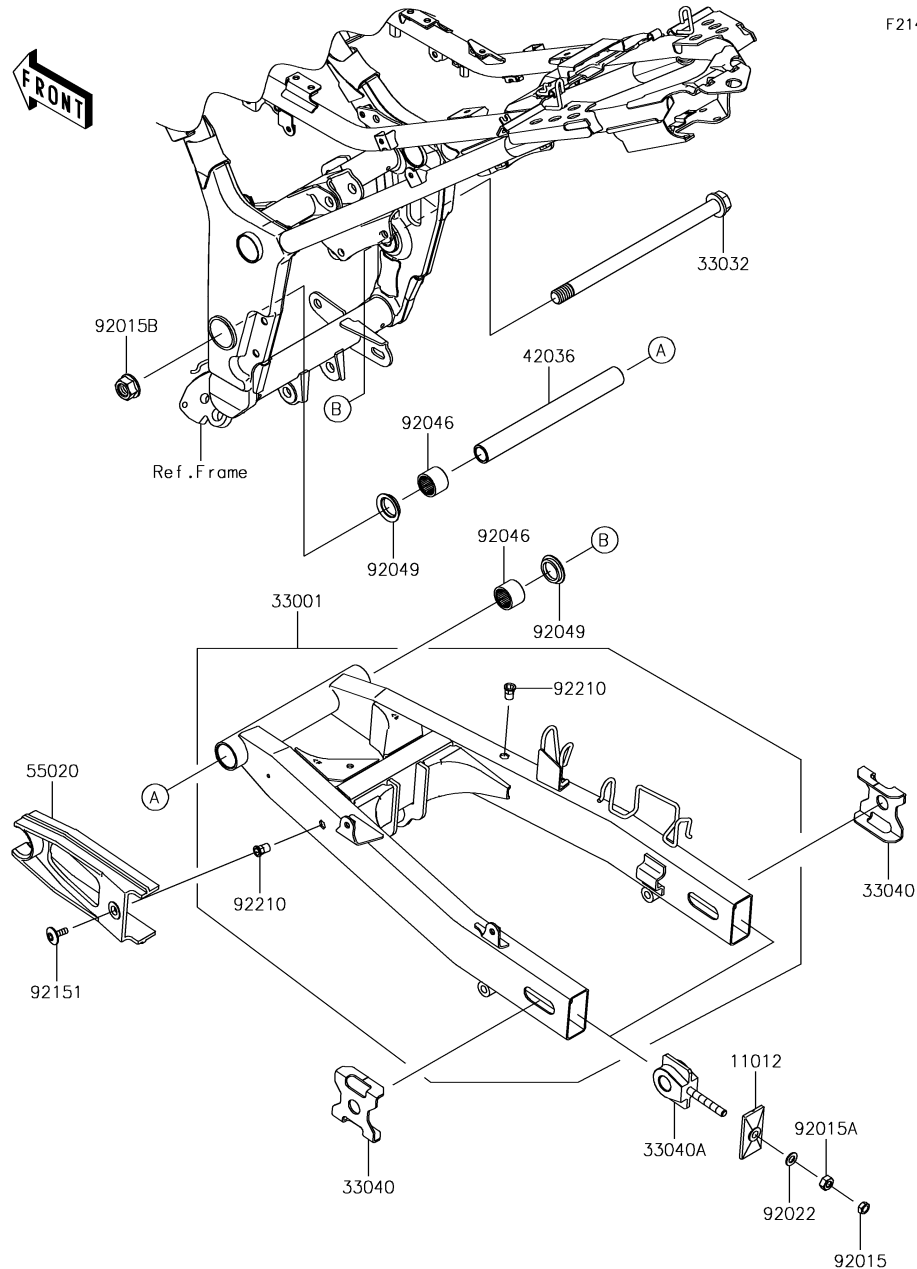

Ref. No.	Part No.	Description	Spec Code	Quantity-EX250			
				'17	'17		
				LHFA	LHFB		
11012	11012-1871-18R	CAP,CHAIN ADJUSTER,F.S.BLACK	2	2			
33001	33001-0632-18R	ARM-COMP-SWING,F.S.BLACK	1	1			
33032	33032-1134	SHAFT-SWING ARM	1	1			
33040	33040-0030-18R	ADJUSTER-CHAIN,OUTER,F.S.BLACK	2	2			
33040A	33040-1116	ADJUSTER-CHAIN,INNER	2	2			
42036	42036-1218	SLEEVE,16.1X22X213	1	1			
55020	55020-0317	GUARD,CHAIN	1	1			
92015	92015-1364	NUT,8MM	2	2			
92015A	92015-1658	NUT,8MM	2	2			
92015B	92015-1946	NUT,FLANGED,16MM	1	1			
92022	92022-1582	WASHER,8.5X16X1.2	2	2			
92046	92046-0610	BEARING-NEEDLE,22X28X20	2	2			
92049	92049-1254	SEAL-OIL,MHA22 28 5.7F	2	2			
92151	92151-1149	BOLT,SOCKET,6X18	1	1			
92210	92210-1397	NUT,POP,6MM,L=15	2	2			

This catalog covers:

# '17 EX250 LHFA/LHFB Chassis

GRID NO.

**D-7**

This grid covers:

# Suspension/Shock Absorber

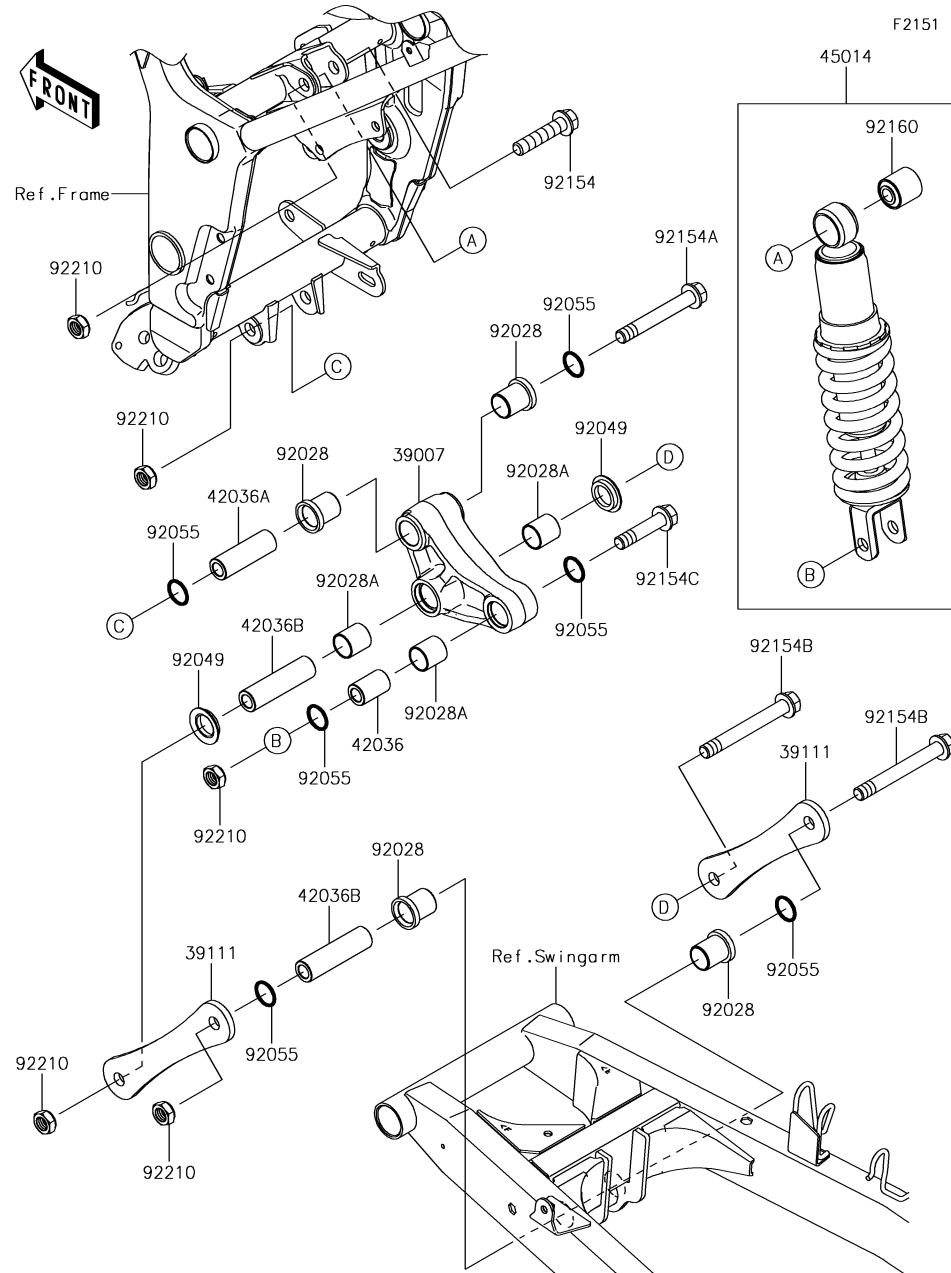

Ref. No.	Part No.	Description	Spec Code	Quantity-EX250			
				'17	'17		
				LHFA	LHFB		
39007	39007-0355	ARM-SUSP,UNI TRAK	1	1			
39111	39111-0076	ROD-TIE,SUSPENSION	2	2			
42036	42036-1077	SLEEVE,12.1X20X32	1	1			
42036A	42036-1078	SLEEVE,ARM,FR	1	1			
42036B	42036-1102	SLEEVE,12.1X20X74	2	2			
45014	45014-0438-37S	SHOCKABSORBER,BLACK+BLACK	1	1			
92028	92028-1597	BUSHING	4	4			
92028A	92028-1598	BUSHING	3	3			
92049	92049-1109	SEAL-OIL,ARM	2	2			
92055	92055-0732	RING-O,19.8X2.2	6	6			
92154	92154-0362	BOLT,FLANGED,12X55	1	1			
92154A	92154-0940	BOLT,FLANGED,12X86	1	1			
92154B	92154-0941	BOLT,FLANGED,12X98	2	2			
92154C	92154-0942	BOLT,FLANGED,12X52	1	1			
92160	92160-1161	DAMPER,SHOCKABSORBER	1	1			
92210	92210-1247	NUT,LOCK,12MM	5	5			

This catalog covers:

'17 EX250 LHFA/LHFB Chassis

GRID NO.

**D-8**

This grid covers:

**Footrests**

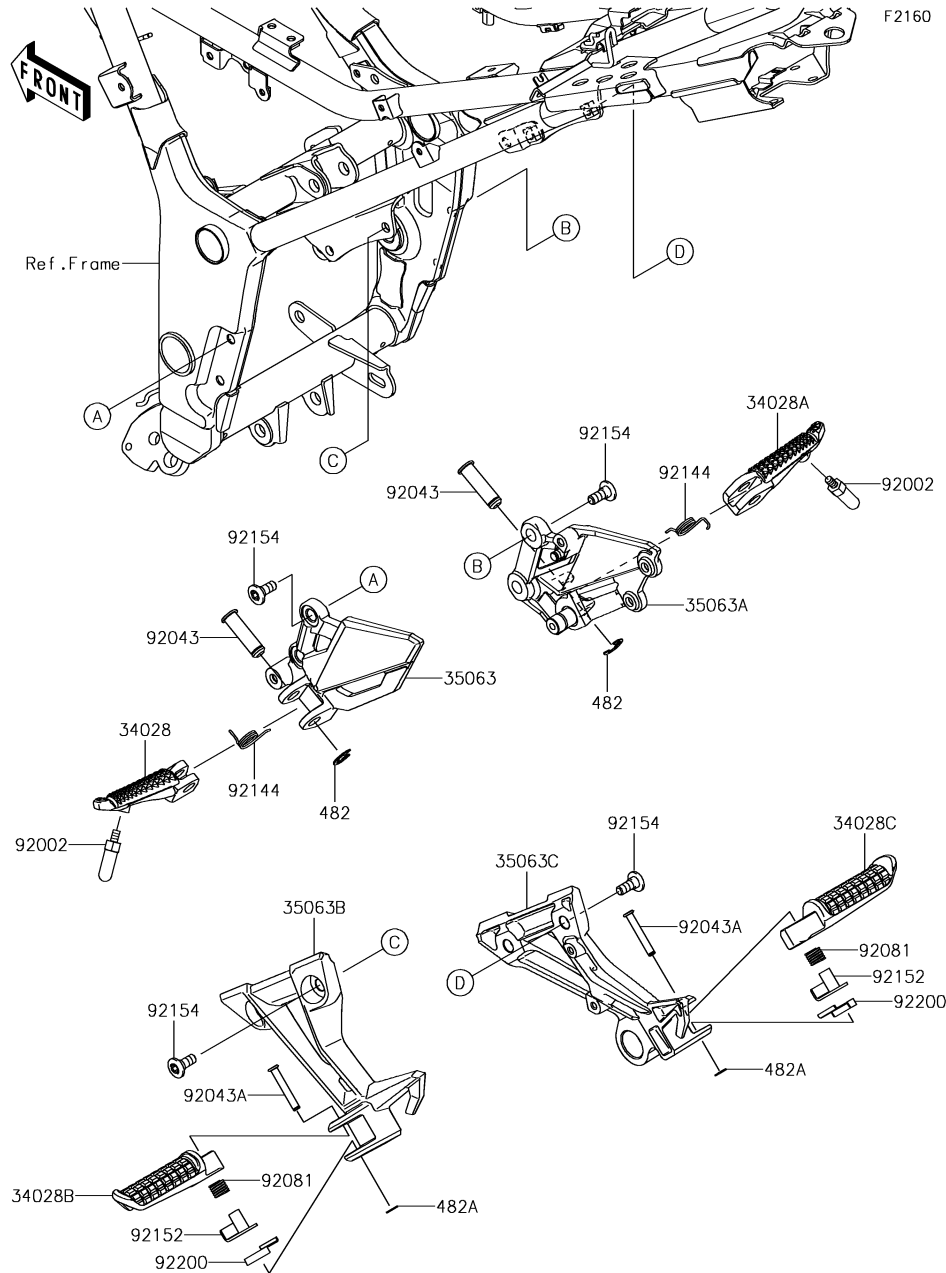

Ref. No.	Part No.	Description	Spec Code	Quantity-EX250			
				'17	'17		
				LHFA	LHFB		
34028	34028-0318	STEP,FR,LH	1	1			
34028A	34028-0319	STEP,FR,RH	1	1			
34028B	34028-1488	STEP,RR,LH	1	1			
34028C	34028-1489	STEP,RR,RH	1	1			
35063	35063-0999	STAY,STEP HOLDER,FR,LH	1	1			
35063A	35063-1000	STAY,STEP HOLDER,FR,RH	1	1			
35063B	35063-1271	STAY,STEP HOLDER,RR,LH	1	1			
35063C	35063-1272	STAY,STEP HOLDER,RR,RH	1	1			
92002	92002-1995	BOLT,BANK SENSOR	2	2			
92043	92043-0026	PIN,12X37.5	2	2			
92043A	92043-0200	PIN,6X40	2	2			
92081	92081-1612	SPRING,STEP,RR	2	2			
92144	92144-1567	SPRING,STEP RETURN	2	2			
92152	92152-0658	COLLAR,STEP	2	2			
92154	92154-0936	BOLT,SOCKET,8X20	8	8			
92200	92200-0783	WASHER	2	2			
482	482EA0100	CIRCLIP-TYPE-E,10MM	2	2			
482A	482EA5000	CIRCLIP-TYPE-E	2	2			

This catalog covers:

'17 EX250 LHFA/LHFB Chassis

GRID NO.

**D-9**

This grid covers:

**Front Fender(s)**

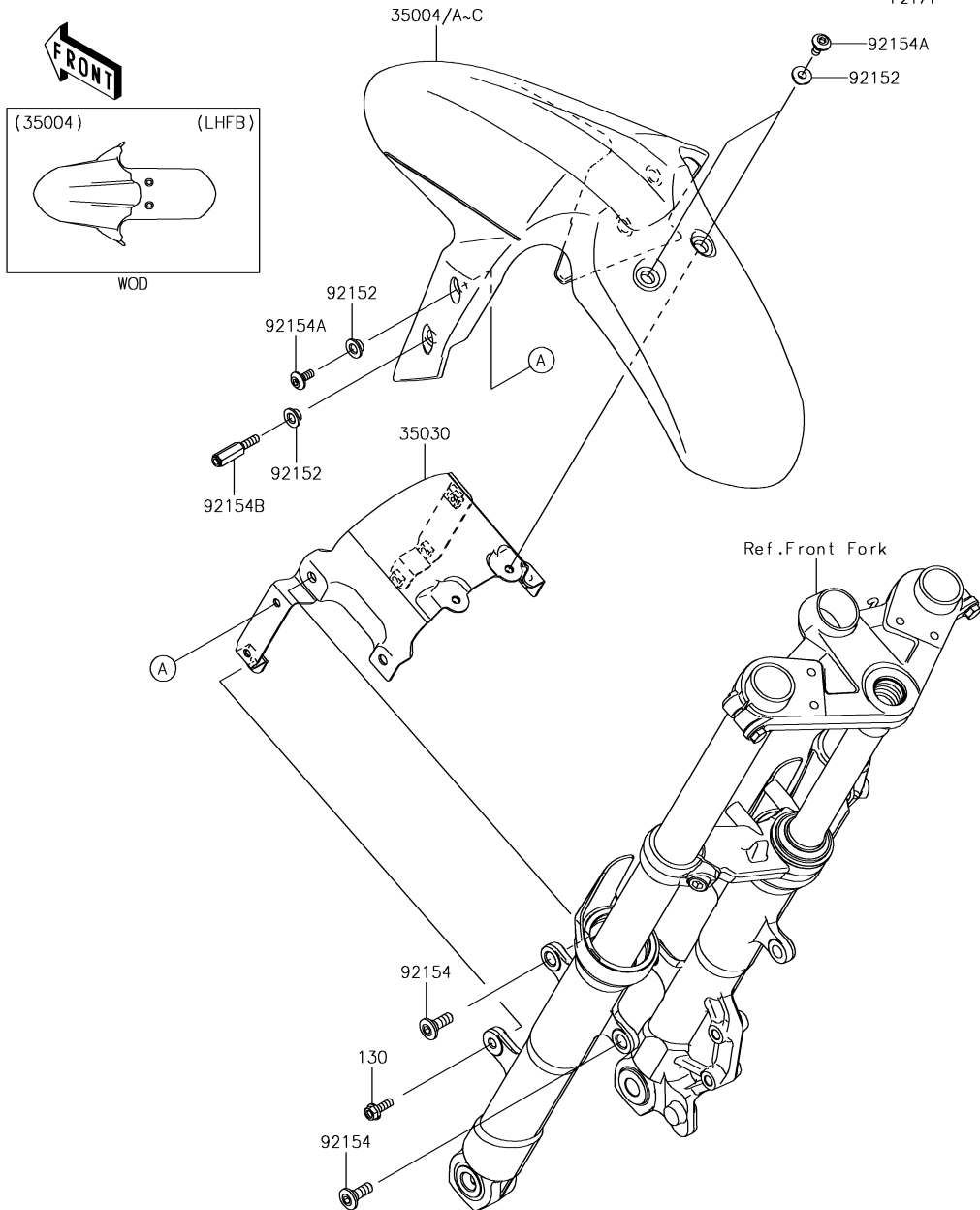

Ref. No.	Part No.	Description	Spec Code	Quantity-EX250			
				'17 LHFA	'17 LHFB		
35004	35004-0318-45L	FENDER-FRONT,F.EBONY					1
35004A	35004-0318-45W	FENDER-FRONT,M.G.GRAY					1
35004B	35004-0318-51P	FENDER-FRONT,C.L.GREEN					1
35004C	35004-0318-H8	FENDER-FRONT,EBONY					1
35030	35030-0055	BRACE-ASSY,FRONT FENDER					1
92152	92152-0842	COLLAR,6.8X10(16)X6.6					6
92154	92154-0300	BOLT,SOCKET,8X23					4
92154A	92154-0932	BOLT,SOCKET,6X14					4
92154B	92154-1020	BOLT,6X20					2
130	130BA0618	BOLT-FLANGED,6X18					2

This catalog covers:

'17 EX250 LHFA/LHFB Chassis

GRID NO.

**D-10**

This grid covers:

**Rear Fender(s)**

F2172

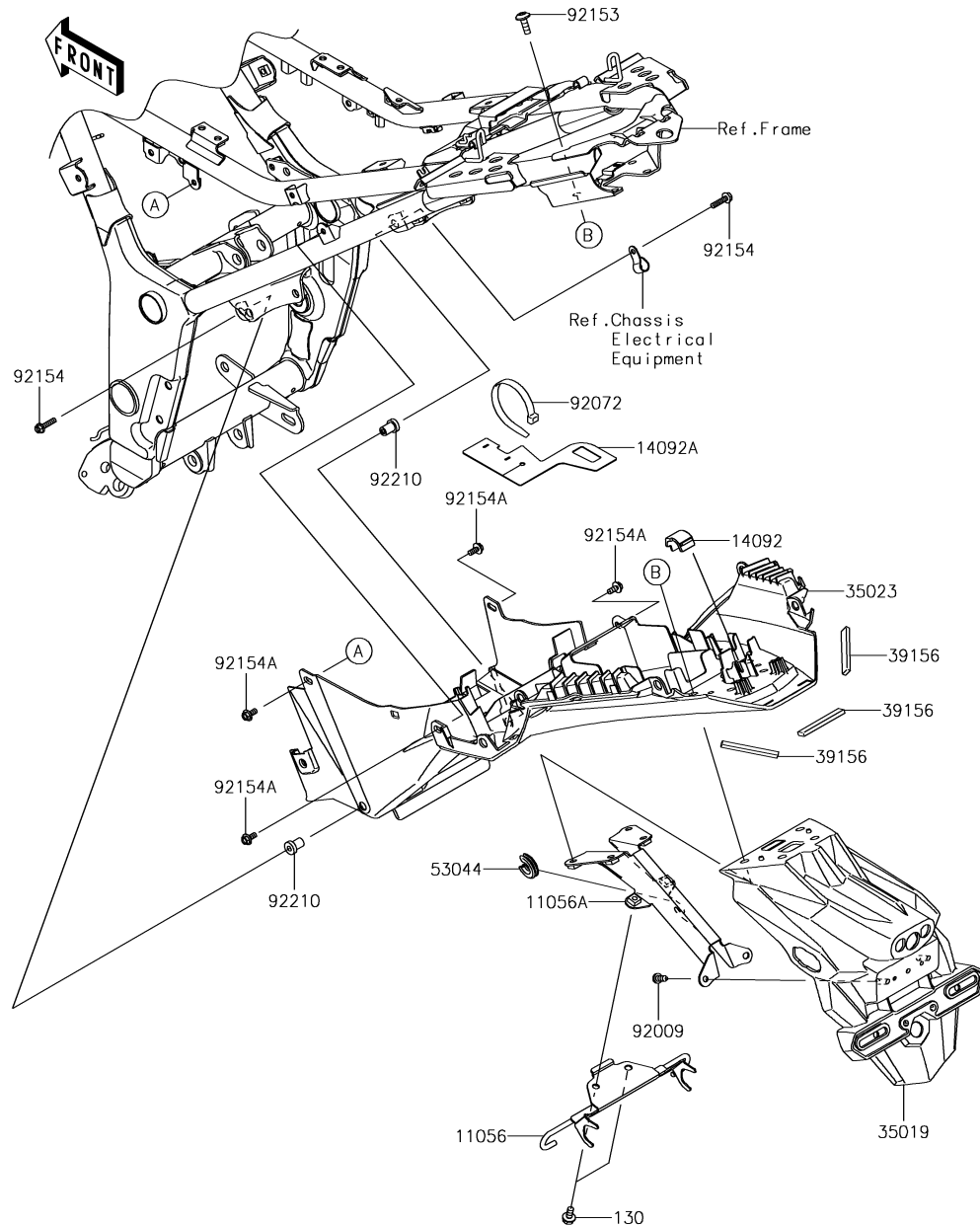

Ref. No.	Part No.	Description	Spec Code	Quantity-EX250			
				'17	'17		
				LHFA	LHFB		
11056	11056-1569	BRACKET,FLAP,HOOK	1	1			
11056A	11056-2310	BRACKET,FLAP	1	1			
14092	14092-0951	COVER	1	1			
14092A	14092-1106	COVER,RR FENDER	1	1			
35019	35019-0566	FLAP	1	1			
35023	35023-0340	FENDER-REAR	1	1			
39156	39156-0820	PAD,9X60X4	3	3			
53044	53044-0565	TRIM	1	1			
92009	92009-3845	SCREW,6X14	2	2			
92072	92072-1195	BAND,L=202	1	1			
92153	92153-0816	BOLT,6X18	4	4			
92154	92154-1002	BOLT,FLANGED,5X20	2	2			
92154A	92154-1003	BOLT,FLANGED,5X12	4	4			
92210	92210-0001	NUT,5MM	2	2			
130	130BA0612	BOLT-FLANGED,6X12	2	2			



This catalog covers:

'17 EX250 LHFA/LHFB Chassis

GRID NO.

**D-11**

This grid covers:

**Stand(s)**

F2190



Ref. No.	Part No.	Description	Spec Code	Quantity-EX250			
				'17	'17		
				LHFA	LHFB		
34024	34024-0107-18R	STAND-SIDE,F.S.BLACK		1	1		
92145	92145-0804	SPRING,SIDE STAND		1	1		
92154	92154-1023	BOLT,10X35.5		1	1		
92210	92210-0784	NUT,LOCK,10MM		1	1		

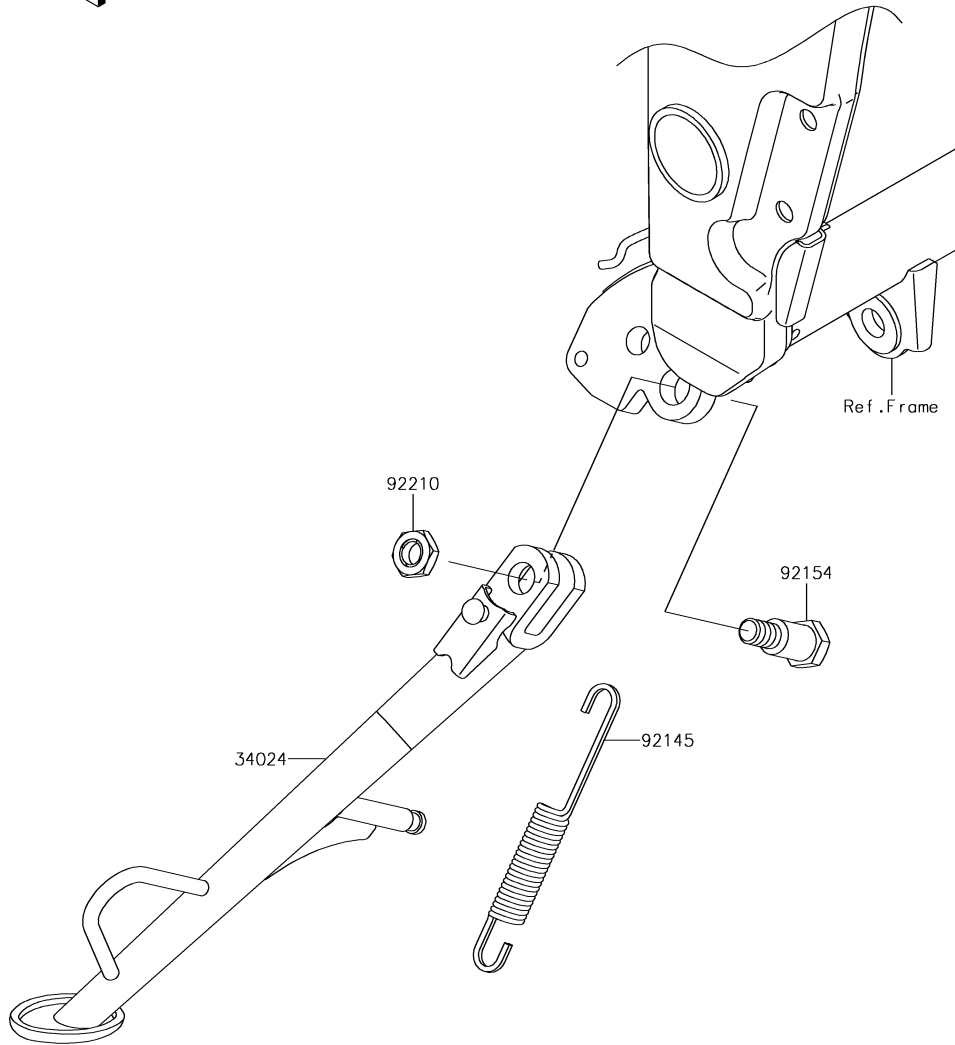

This catalog covers:

'17 EX250 LHFA/LHFB Chassis

GRID NO.

**D-12**

This grid covers:

**Tires**

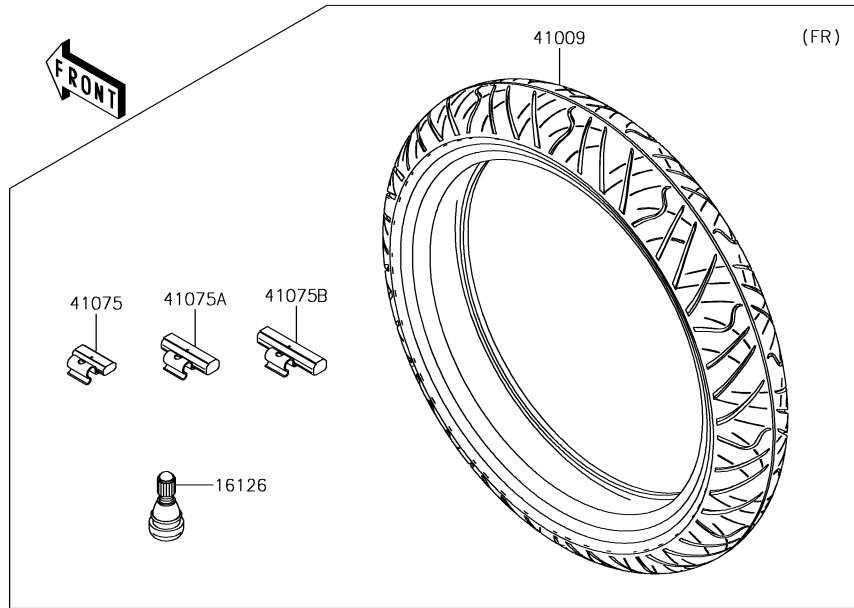

F2210

Ref. No.	Part No.	Description	Spec Code	Quantity-EX250			
				'17	'17		
				LHFA	LHFB		
16126	16126-1140	VALVE,TIRE		2	2		
41009	41009-0672	TIRE,FR,110/70-17 54S,RX-01F		1	1		
41009A	41009-0673	TIRE,RR,140/70-17 66S,RX-01R		1	1		
41075	41075-0007	BALANCER-WHEEL,10G,SILVER		AR	AR		
41075A	41075-0008	BALANCER-WHEEL,20G,SILVER		AR	AR		
41075B	41075-0009	BALANCER-WHEEL,30G,SILVER		AR	AR		

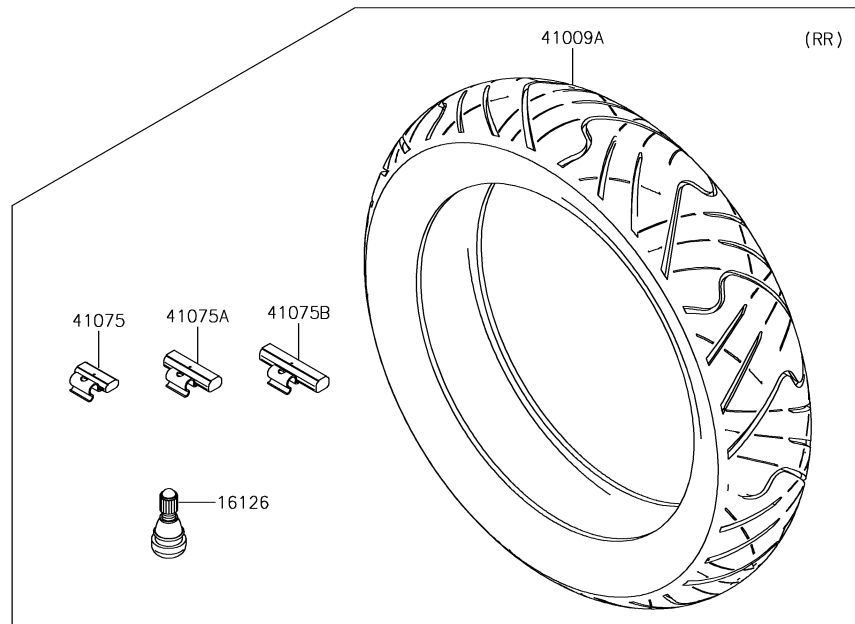

This catalog covers:

'17 EX250 LHFA/LHFB Chassis

GRID NO.

**D-13**

This grid covers:

**Front Hub**

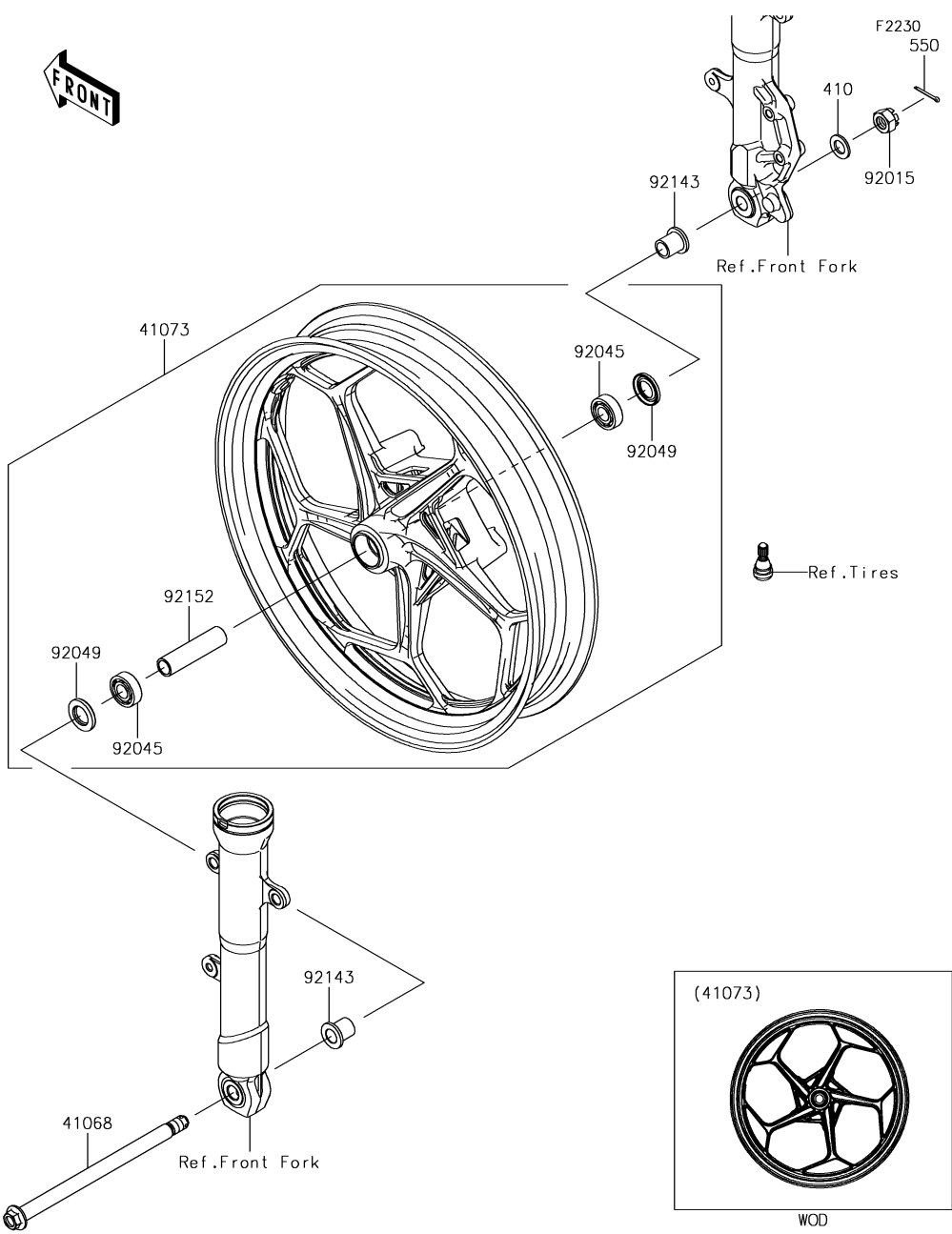

Ref. No.	Part No.	Description	Spec Code	Quantity-EX250			
				'17	'17		
				LHFA	LHFB		
41068	41068-0024	AXLE,FR		1	1		
41073	41073-0651-QT	WHEEL-ASSY,FR,G.BLACK		1	1		
92015	92015-1765	NUT,CASTLE,14MM		1	1		
92045	92045-0734	BEARING-BALL,15X35X11		2	2		
92049	92049-0136	SEAL-OIL		2	2		
92143	92143-1187	COLLAR,FR AXLE,L=24		2	2		
92152	92152-1586	COLLAR,15.1X20X80		1	1		
410	410AA1400	WASHER-PLAIN-SMALL,14MM		1	1		
550	550AA3030	PIN-COTTER,3.0X30		1	1		

This catalog covers:

# '17 EX250 LHFA/LHFB Chassis

GRID NO.

**D-14**

This grid covers:

# Rear Hub

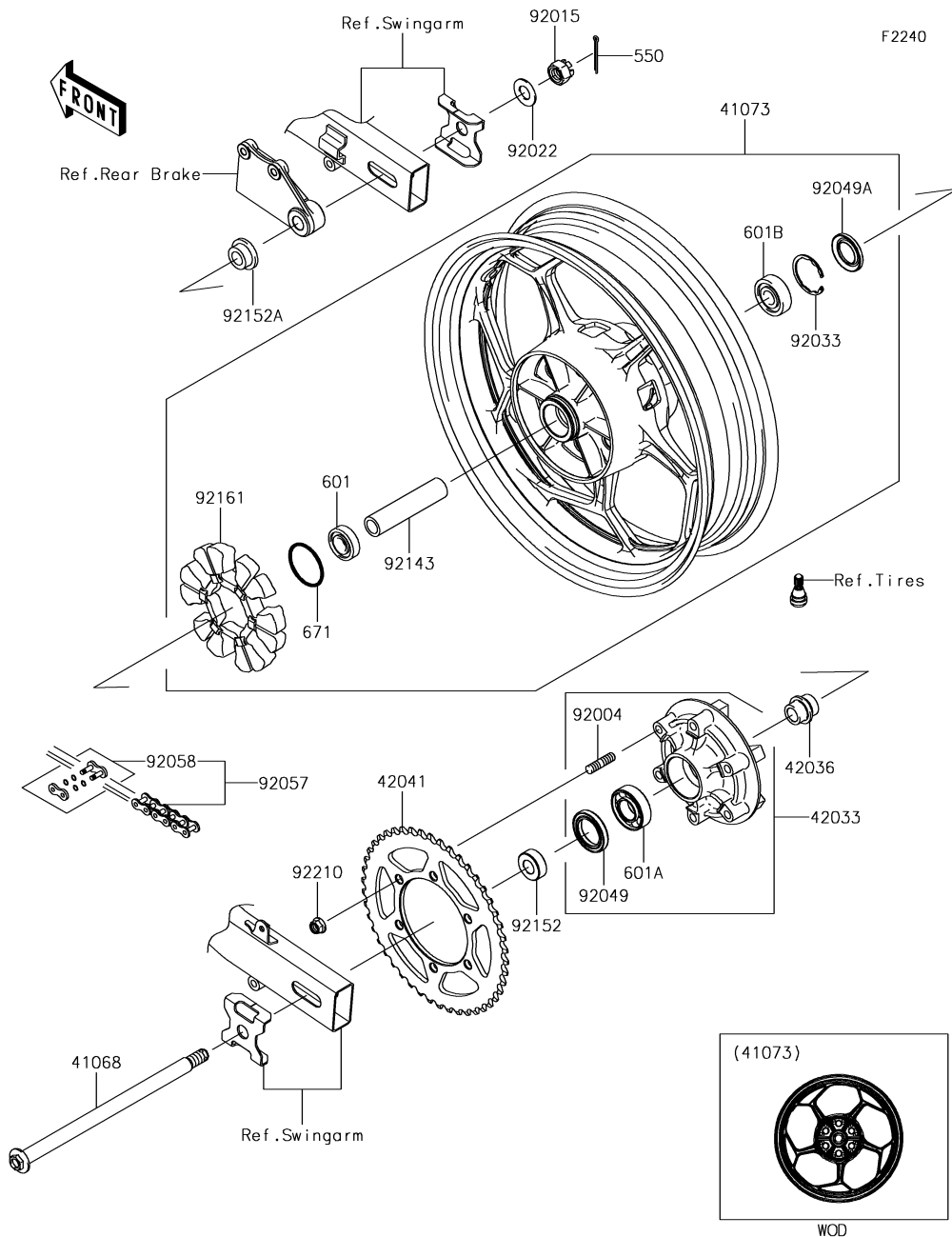

Ref. No.	Part No.	Description	Spec Code	Quantity-EX250	
				'17 LHFA	'17 LHFB
41068	41068-1223	AXLE,RR	1	1	
41073	41073-0652-QT	WHEEL-ASSY,RR,G.BLACK	1	1	
42033	42033-0574	COUPLING-ASSY,RR HUB	1	1	
42036	42036-1055	SLEEVE,RR HUB,L=30	1	1	
42041	42041-0120	SPROCKET-HUB,46T	1	1	
92004	92004-0048	STUD,10X19	6	6	
92015	92015-1947	NUT,CASTLE,16MM	1	1	
92022	92022-1916	WASHER,17.5X34X2.0	1	1	
92033	92033-1042	RING-SNAP,47MM	1	1	
92049	92049-0730	SEAL-OIL,35X52X7	1	1	
92049A	92049-1056	SEAL-OIL,BJN28475	1	1	
92057	92057-0060	CHAIN,DRIVE,EK520SR-O2X108L	1	1	
92058	92058-1102	JOINT-CHAIN,DRIVE	1	1	
92143	92143-1416	COLLAR,RR HUB,L=111	1	1	
92152	92152-0843	COLLAR,17X35X13	1	1	
92152A	92152-0844	COLLAR,17X28(38)X15	1	1	
92161	92161-0700	DAMPER,RR HUB SHOCK	1	1	
92210	92210-0276	NUT,LOCK,FLANGED,10MM	6	6	
550	550AA4035	PIN-COTTER,4.0X35	1	1	
601	601B6203UU	BEARING-BALL,#6203UUC3	1	1	
601A	601B6205G	BEARING-BALL,#6205G	1	1	
601B	601B6303UU	BEARING-BALL,6303LLUC3/2ASU68	1	1	
671	671B2550	O RING,50MM	1	1	

This catalog covers:

**'17 EX250 LHFA/LHFB Chassis**

GRID NO.

**E-3**

This grid covers:

**Brake Pedal**

F2260



Ref. No.	Part No.	Description	Spec Code	Quantity-EX250			
				'17	'17		
				LHFA	LHFB		
43001	43001-0721	LEVER-BRAKE,PEDAL	1	1			
92022	92022-1282	WASHER,7X28X1.6	1	1			
92022A	92022-326	WASHER,15.3X24X1	1	1			
92081	92081-1833	SPRING,BRAKE PEDAL	1	1			
92154	92154-0935	BOLT,UPSET-WS,6X16	1	1			

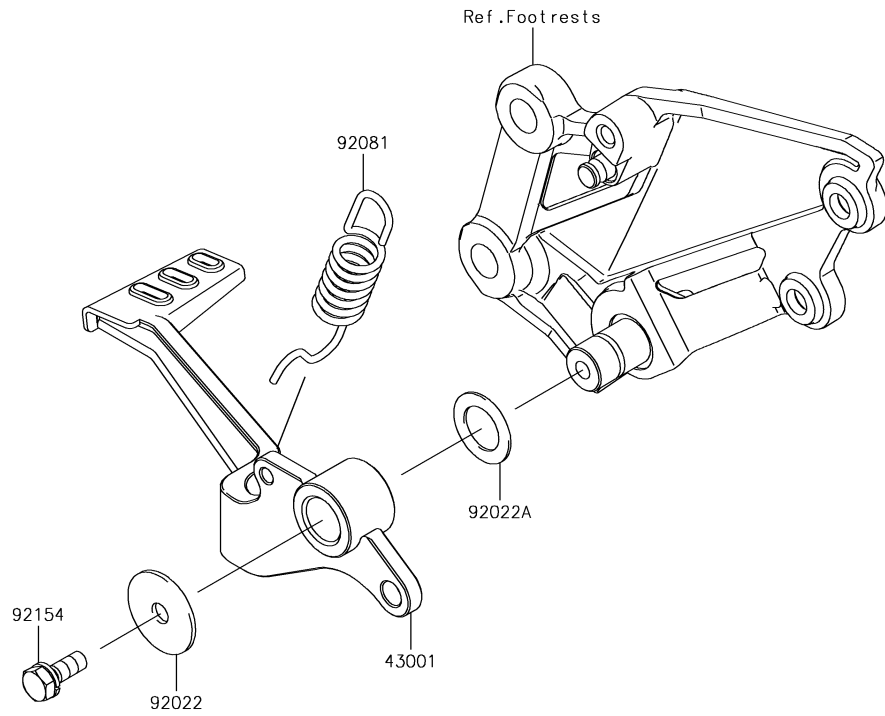

This catalog covers:

'17 EX250 LHFA/LHFB Chassis

GRID NO.

**E-4**

This grid covers:

**Front Master Cylinder**

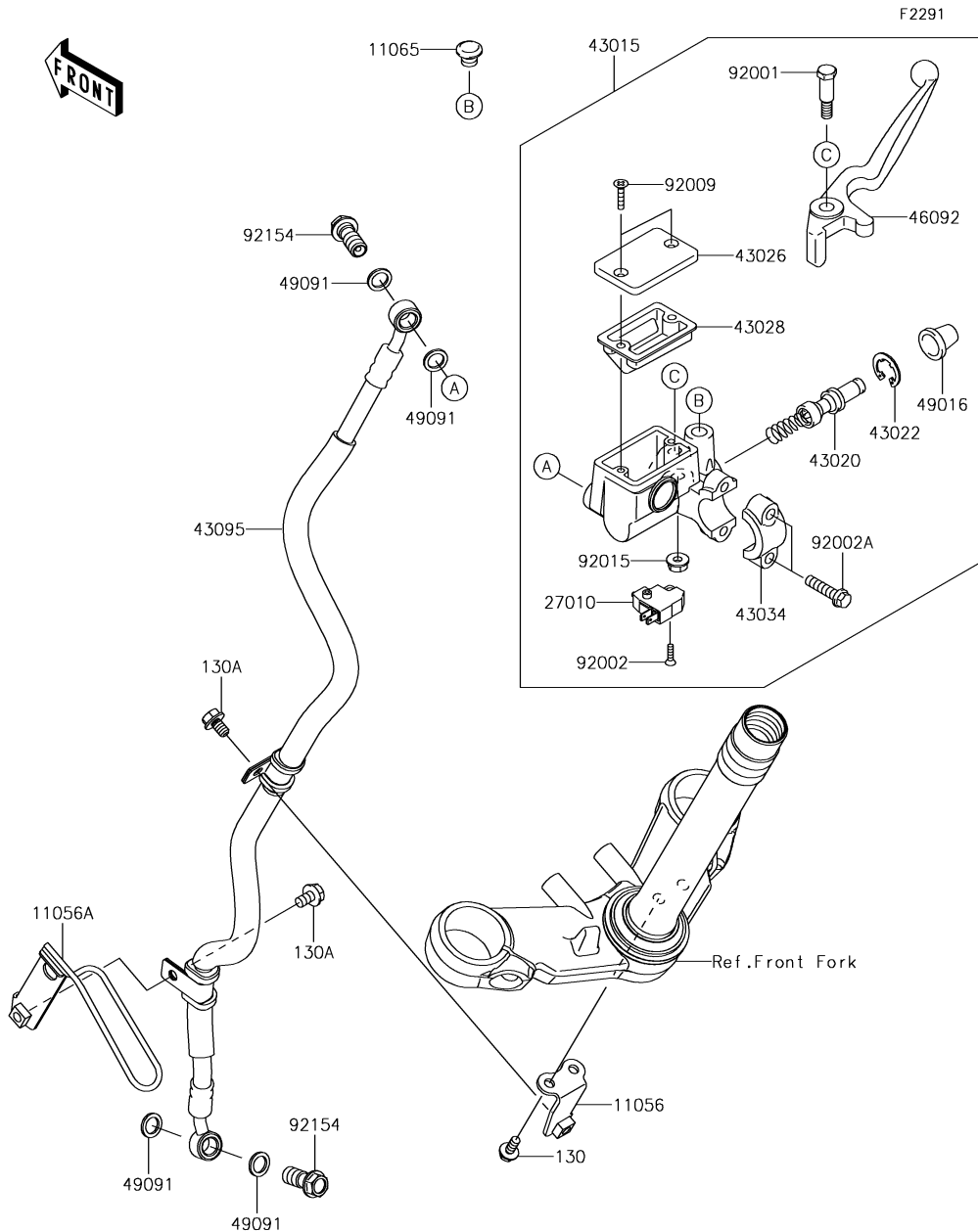

Ref. No.	Part No.	Description	Spec Code	Quantity-EX250			
				'17	'17		
				LHFA	LHFB		
11056	11056-2214	BRACKET	1	1			
11056A	11056-2300	BRACKET	1	1			
11065	11065-0921	CAP,DUMMY	1	1			
27010	27010-1170	SWITCH,BRAKE	1	1			
43015	43015-0622	CYLINDER-ASSY-MASTER,FR	1	1			
43020	43020-0022	PISTON-COMP-BRAKE	1	1			
43022	43022-1010	STOPPER-BRAKE,PISTON	1	1			
43026	43026-1074	CAP-BRAKE	1	1			
43028	43028-1061	DIAPHRAGM	1	1			
43034	43034-1016	HOLDER-BRAKE,MASTER CYLINDER	1	1			
43095	43095-0770	HOSE-BRAKE,FR,L=731	1	1			
46092	46092-0028	LEVER-GRIP,FRONT BRAKE	1	1			
49016	49016-1044	COVER-SEAL,MASTER CYLINDER	1	1			
49091	49091-0001	WASHER-SEAL,10.1X14.5X1.5	4	4			
92001	92001-1728	BOLT,FRONT BRAKE LEVER	1	1			
92002	92002-1323	BOLT,SCREW,4X12	1	1			
92002A	92002-1894	BOLT	2	2			
92009	92009-1458	SCREW,4MM	2	2			
92015	92015-1233	NUT,FLANGED,6MM,BLACK	1	1			
92154	92154-0226	BOLT,OIL,L=23	2	2			
130	130BB0512	BOLT-FLANGED,5X12	2	2			
130A	130BB0610	BOLT-FLANGED,6X10	2	2			

This catalog covers:

'17 EX250 LHFA/LHFB Chassis

GRID NO.

**E-5**

This grid covers:

**Front Brake**

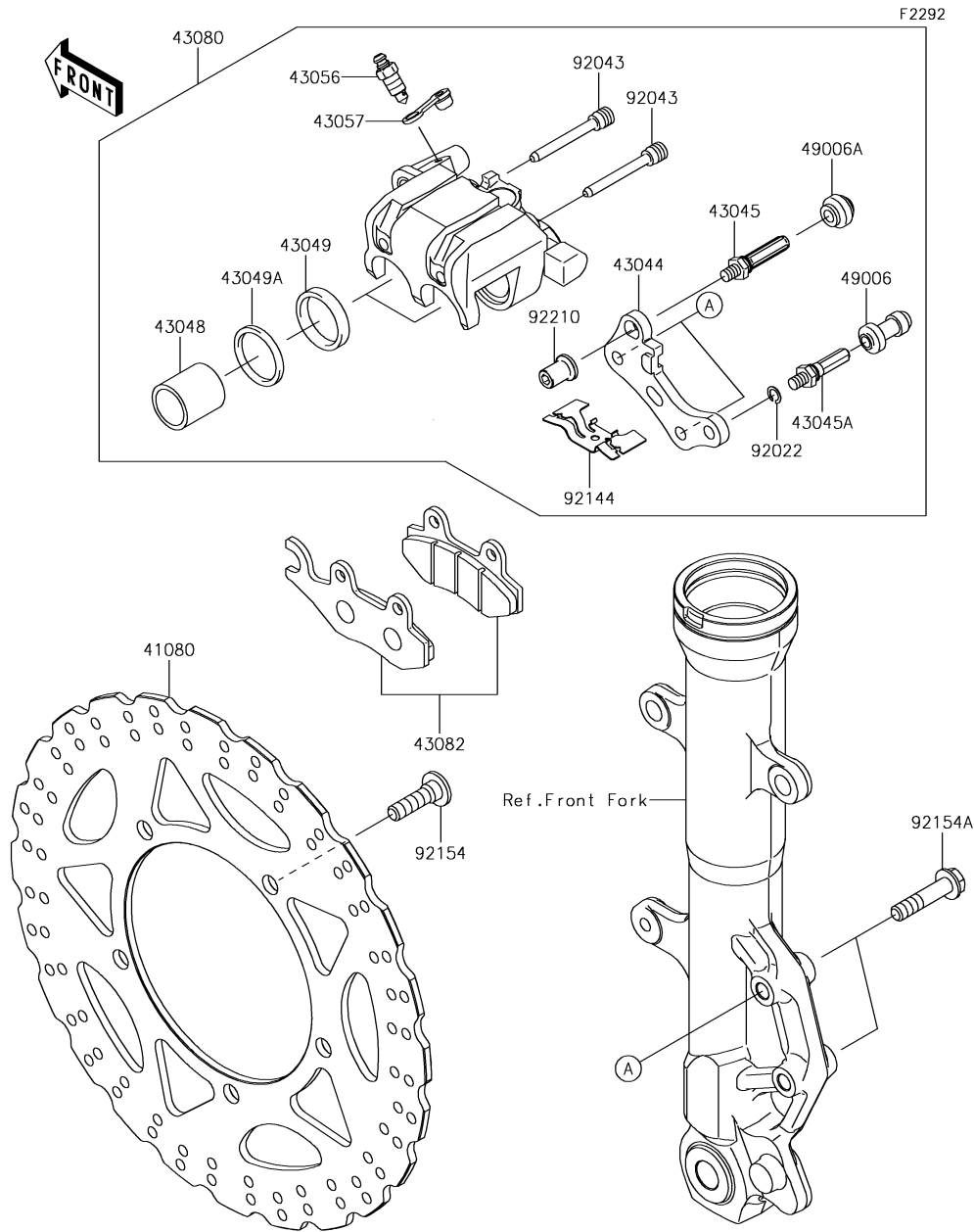

Ref. No.	Part No.	Description	Spec Code	Quantity-EX250			
				'17	'17		
				LHFA	LHFB		
41080	41080-0578-11H	DISC,FR,BLACK	1	1			
43044	43044-1112	HOLDER-COMP-CALIPER	1	1			
43045	43045-0004	SHAFT-CALIPER	1	1			
43045A	43045-1010	SHAFT-CALIPER	1	1			
43048	43048-1068	PISTON-CALIPER	2	2			
43049	43049-1060	PACKING,PISTON SEAL	2	2			
43049A	43049-1061	PACKING,PISTON SEAL	2	2			
43056	43056-0004	BREATHER-BRAKE	1	1			
43057	43057-1001	CAP-BREATHER	1	1			
43080	43080-0125-25S	CALIPER-SUB-ASSY,FR,BLACK	1	1			
43082	43082-0128	PAD-ASSY-BRAKE	1	1			
49006	49006-1088	BOOT,CALIPER	1	1			
49006A	49006-1242	BOOT,CALIPER	1	1			
92022	92022-1373	WASHER,WAVE	1	1			
92043	92043-1416	PIN,HANGER	2	2			
92144	92144-1847	SPRING,PAD	1	1			
92154	92154-0844	BOLT,SOCKET,8X30	5	5			
92154A	92154-1033	BOLT	2	2			
92210	92210-0615	NUT	1	1			

This catalog covers:

'17 EX250 LHFA/LHFB Chassis

GRID NO.

**E-6**

This grid covers:

**Rear Master Cylinder**

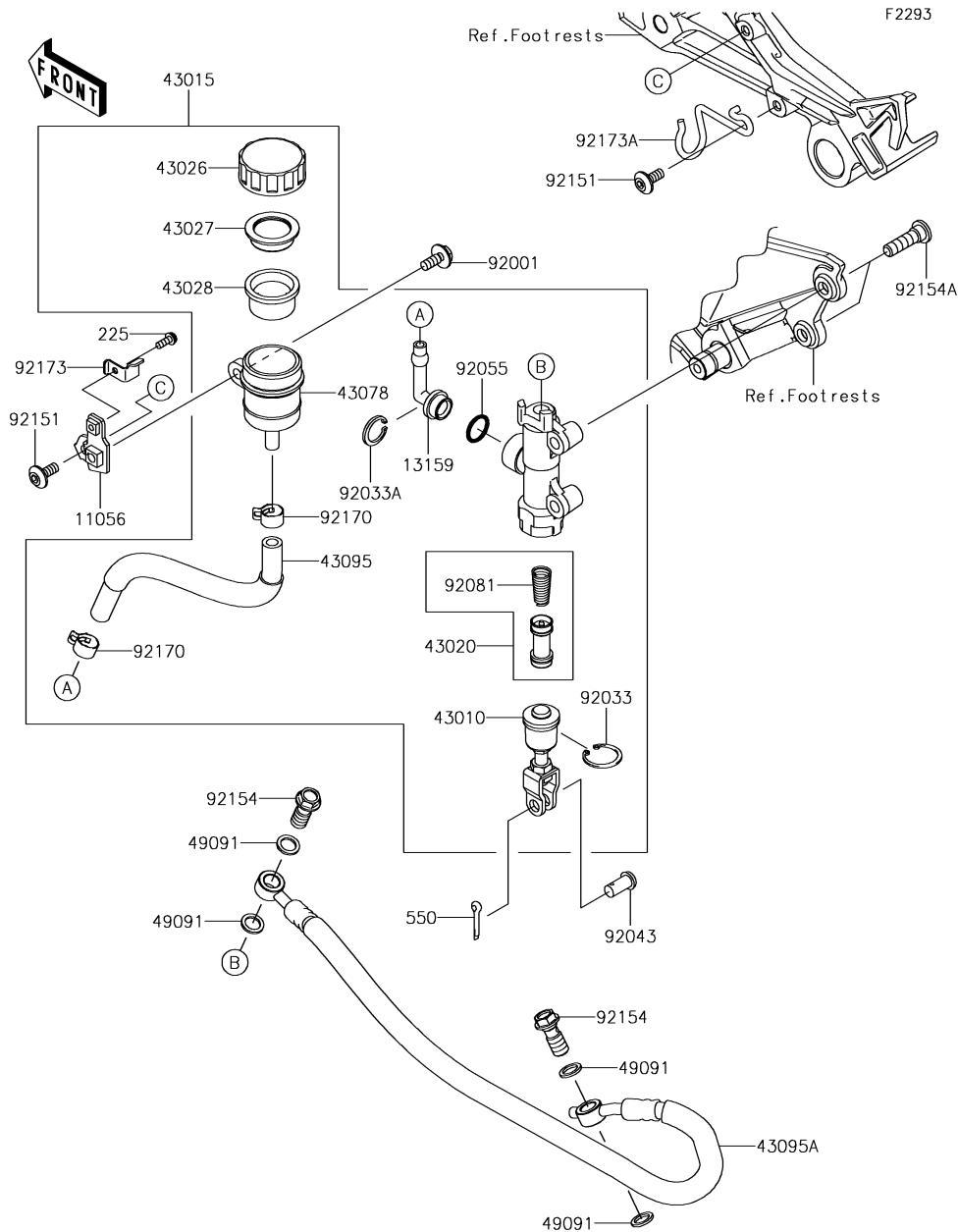

Ref. No.	Part No.	Description	Spec Code	Quantity-EX250			
				'17 LHFA	'17 LHFB		
11056	11056-2306	BRACKET	1	1			
13159	13159-1056	CONNECTOR	1	1			
43010	43010-0010	ROD-ASSY-BRAKE	1	1			
43015	43015-0621	CYLINDER-ASSY-MASTER,RR	1	1			
43020	43020-0023	PISTON-COMP-BRAKE	1	1			
43026	43026-0009	CAP-BRAKE	1	1			
43027	43027-1053	PLATE-DIAPHRAGM	1	1			
43028	43028-1065	DIAPHRAGM	1	1			
43078	43078-0040	RESERVOIR	1	1			
43095	43095-0765	HOSE-BRAKE	1	1			
43095A	43095-0767	HOSE-BRAKE,RR,520MM	1	1			
49091	49091-0001	WASHER-SEAL,10.1X14.5X1.5	4	4			
92001	92001-1860	BOLT,W/P,6X16	1	1			
92033	92033-0079	RING-SNAP,20.9X24.6X1.2	1	1			
92033A	92033-1186	RING-SNAP,20.5MM	1	1			
92043	92043-0104	PIN,8X17	1	1			
92055	92055-0741	RING-O,14.8X2.4	1	1			
92081	92081-1737	SPRING,MASTER CYLINDER	1	1			
92151	92151-1654	BOLT,SOCKET,6X14	2	2			
92154	92154-0226	BOLT,OIL,L=23	2	2			
92154A	92154-0843	BOLT,SOCKET,8X30	2	2			
92170	92170-1091	CLAMP,HOSE	2	2			
92173	92173-0028	CLAMP,RESERVOIR TANK CAP	1	1			
92173A	92173-0936	CLAMP	1	1			
225	225AB0412	SCREW-PAN-WSP-CROS,4X12	1	1			
550	550AA2015	PIN-COTTER,2.0X15	1	1			



This catalog covers:

'17 EX250 LHFA/LHFB Chassis

GRID NO.

**E-7**

This grid covers:

**Rear Brake**

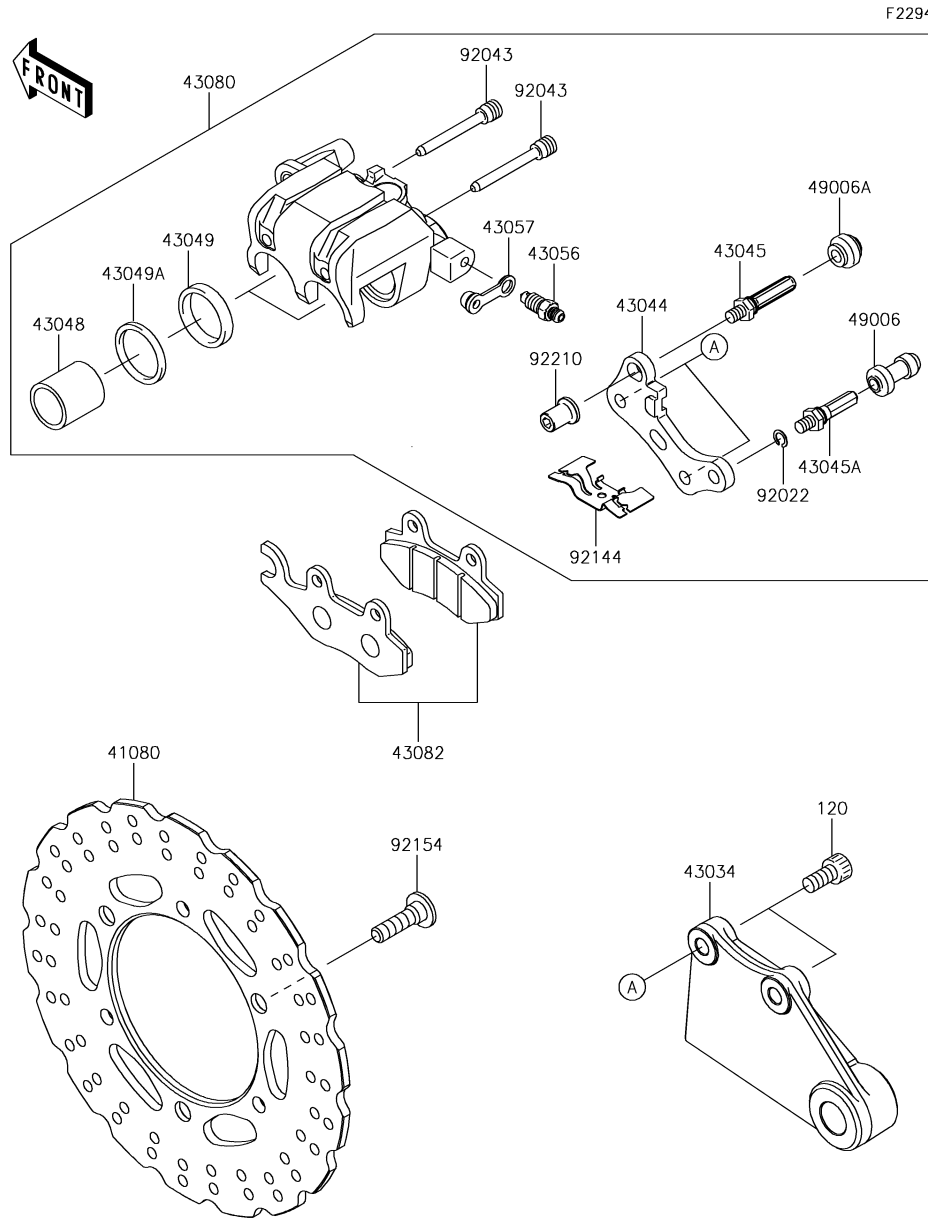

Ref. No.	Part No.	Description	Spec Code	Quantity-EX250			
				'17	'17		
				LHFA	LHFB		
41080	41080-0591-11H	DISC,RR,BLACK		1	1		
43034	43034-0021-18R	HOLDER-BRAKE,REAR CALIPER,BLK		1	1		
43044	43044-1112	HOLDER-COMP-CALIPER		1	1		
43045	43045-0004	SHAFT-CALIPER		1	1		
43045A	43045-1010	SHAFT-CALIPER		1	1		
43048	43048-1066	PISTON-CALIPER		2	2		
43049	43049-1063	PACKING		2	2		
43049A	43049-1064	PACKING		2	2		
43056	43056-0004	BREATHER-BRAKE		1	1		
43057	43057-1001	CAP-BREATHER		1	1		
43080	43080-0126-25S	CALIPER-SUB-ASSY,RR,BLACK		1	1		
43082	43082-0128	PAD-ASSY-BRAKE		1	1		
49006	49006-1088	BOOT,CALIPER		1	1		
49006A	49006-1242	BOOT,CALIPER		1	1		
92022	92022-1373	WASHER,WAVE		1	1		
92043	92043-1416	PIN,HANGER		2	2		
92144	92144-1847	SPRING,PAD		1	1		
92154	92154-0844	BOLT,SOCKET,8X30		3	3		
92210	92210-0615	NUT		1	1		
120	120CA0816	BOLT-SOCKET,8X16		2	2		

This catalog covers:

# '17 EX250 LHFA/LHFB Chassis

GRID NO.

**E-8**

This grid covers:

# Handlebar

F2310

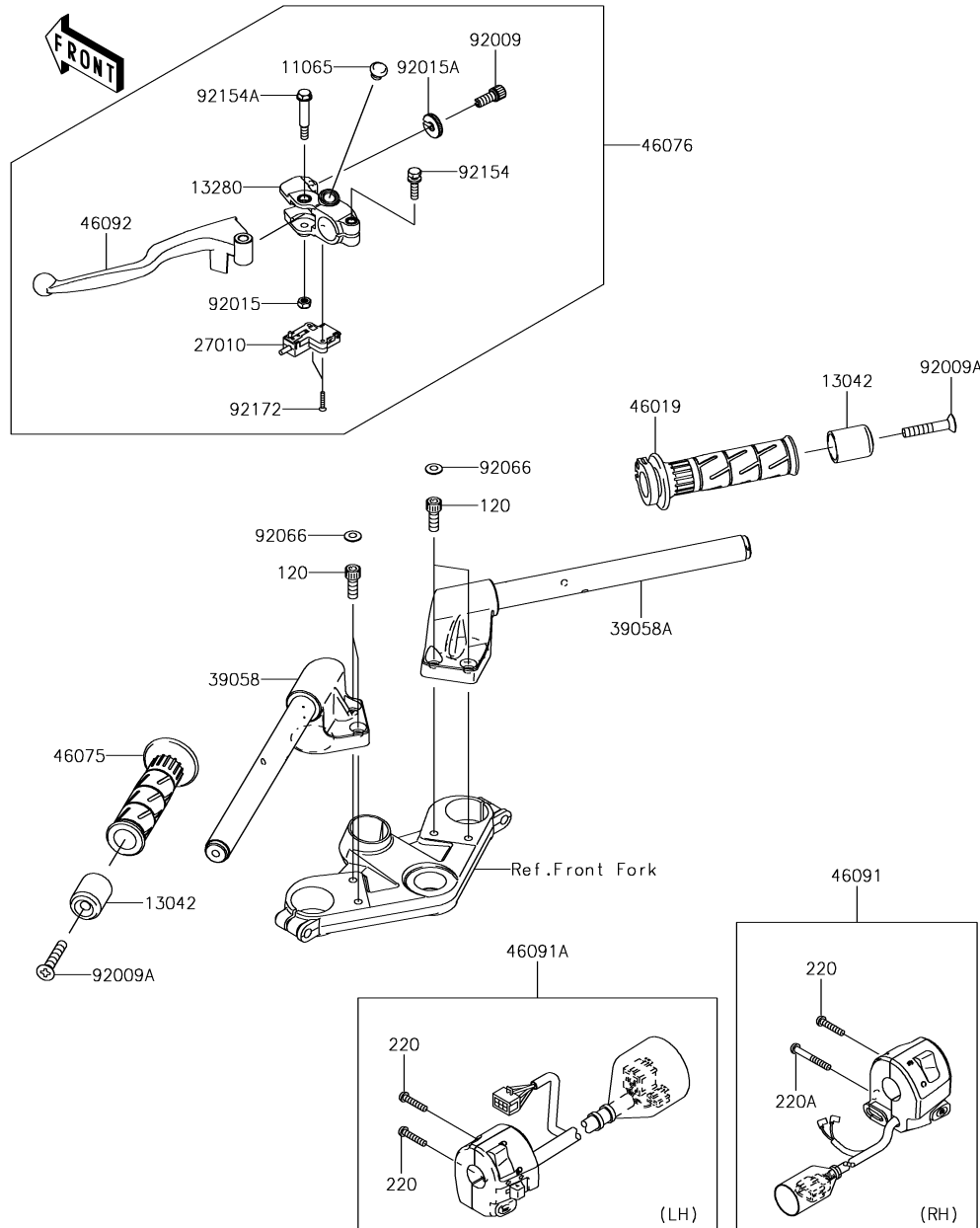

Ref. No.	Part No.	Description	Spec Code	Quantity-EX250			
				'17	'17		
				LHFA	LHFB		
11065	11065-0921	CAP,DUMMY	1	1			
13042	13042-0032	WEIGHT,HANDLE	2	2			
13280	13280-0847	HOLDER,CLUTCH LEVER	1	1			
27010	27010-0729	SWITCH,CLUTCH	1	1			
39058	39058-0007-18R	HANDLE-COMP,LH,F.S.BLACK	1	1			
39058A	39058-0008-18R	HANDLE-COMP,RH,F.S.BLACK	1	1			
46019	46019-0060	GRIP-ASSY,THROTTLE	1	1			
46075	46075-0564	GRIP,HANDLE,LH	1	1			
46076	46076-0123	LEVER-ASSY-GRIP,CLUTCH	1	1			
46091	46091-0205	HOUSING-ASSY-CONTROL,RH	1	1			
46091A	46091-0249	HOUSING-ASSY-CONTROL,LH	1	1			
46092	46092-0562	LEVER-GRIP,CLUTCH	1	1			
92009	92009-1134	SCREW,CABLE ADJUST,8MM,BLACK	1	1			
92009A	92009-1257	SCREW,8X45	2	2			
92015	92015-1191	NUT,LOCK,6MM,BLACK	1	1			
92015A	92015-1197	NUT,CABLE ADJUST LOCK,8MM,BLK	1	1			
92066	92066-1216	PLUG	4	4			
92154	92154-1827	BOLT	1	1			
92154A	92154-2331	BOLT,FLANGED,6X44	1	1			
92172	92172-0183	SCREW,3X16	2	2			
120	120CB0822	BOLT-SOCKET,8X22	4	4			
220	220AB0525	SCREW-PAN-CROS,5X25	3	3			
220A	220AB0540	SCREW-PAN-CROS,5X40	1	1			

'17 EX250 LHFA/LHFB Chassis

**Front Fork**

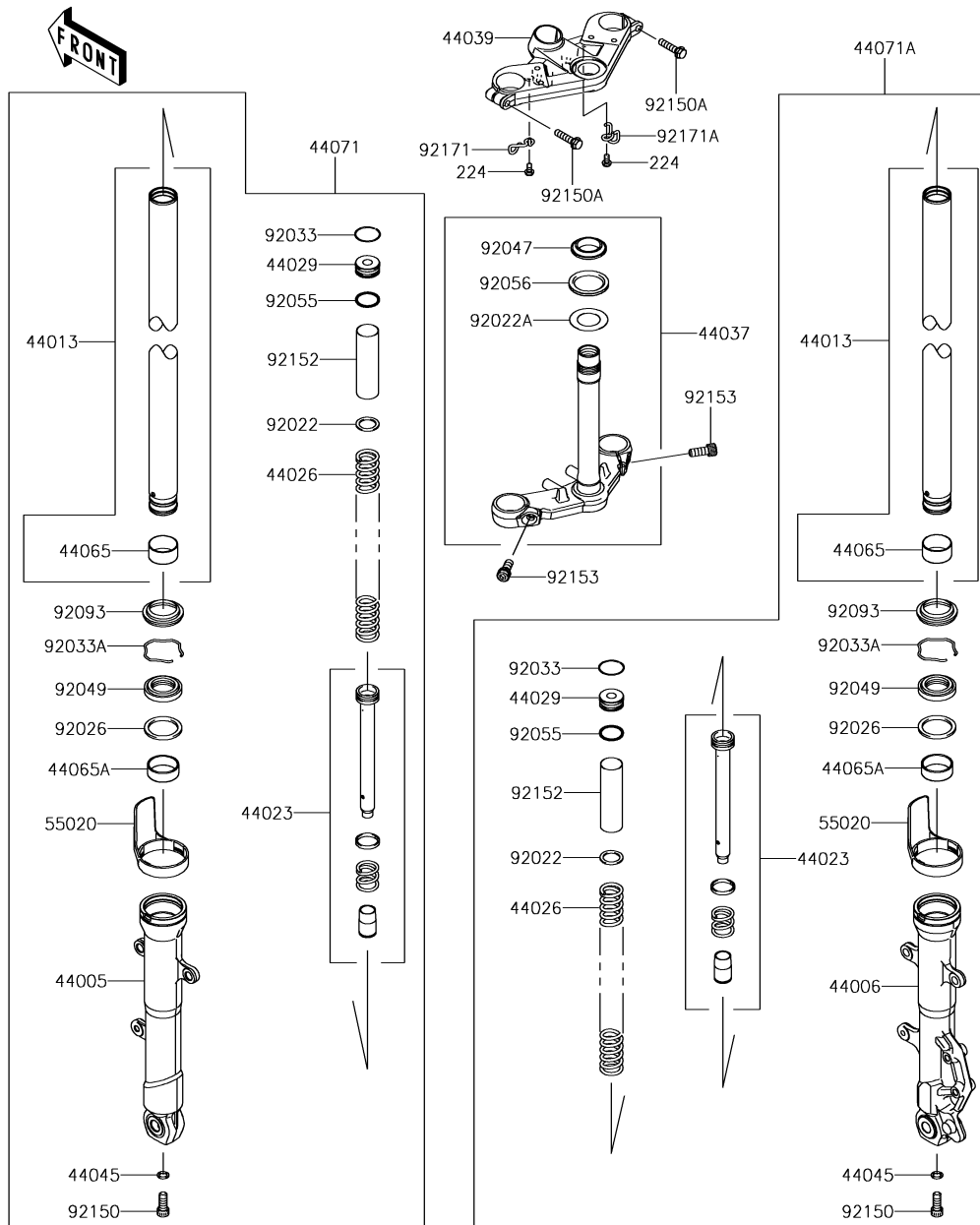

Ref. No.	Part No.	Description	Spec Code	Quantity-EX250	
				'17 LHFA	'17 LHFB
44005	44005-0102-18R	PIPE-LEFT FORK OUTER,F.S.BLACK		1	1
44006	44006-0102-18R	PIPE-RIGHT FORK OUTER,F.S.BLK		1	1
44013	44013-0248	PIPE-FORK INNER		2	2
44023	44023-0123	CYLINDER-SET-FORK		2	2
44026	44026-0126	SPRING-FRONT FORK		2	2
44029	44029-1127	SEAT-FORK SPRING		2	2
44037	44037-0154-21	HOLDER-FORK UNDER,F.BLACK		1	1
44039	44039-0056-18R	HOLDER-FORK UPPER,F.S.BLACK		1	1
44045	44045-051	GASKET,FORK CYLINDER BOLT		2	2
44065	44065-0057	BUSHING-FRONT FORK		2	2
44065A	44065-0058	BUSHING-FRONT FORK		2	2
44071	44071-1073-18R	DAMPER-ASSY,LH,F.S.BLACK		1	1
44071A	44071-1074-18R	DAMPER-ASSY,RH,F.S.BLACK		1	1
55020	55020-0929	GUARD,INNER TUBE		2	2
92022	92022-1879	WASHER		2	2
92022A	92022-231	WASHER,30.5X50X0.6		1	1
92026	92026-1443	SPACER,FORK		2	2
92033	92033-1236	RING-SNAP		2	2
92033A	92033-1286	RING-SNAP		2	2
92047	92047-012	RACE,STEERING STEM BEARING		1	1
92049	92049-0734	SEAL-OIL		2	2
92055	92055-1384	RING-O,FORK SPRING SEAT		2	2
92056	92056-003	SEAL-OIL,STEERING STEM		1	1
92093	92093-1367	SEAL,FORK OUTER		2	2
92150	92150-1432	BOLT,SOCKET,8X18		2	2
92150A	92150-1610	BOLT		2	2
92152	92152-1957	COLLAR,SPG		2	2
92153	92153-0301	BOLT,SOCKET,10X25		2	2
92171	92171-1857	CLAMP,LH		1	1
92171A	92171-1947	CLAMP,RH		1	1
224	224AB0612	SCREW-PAN-WP-CROS,6X12		2	2

This catalog covers:

# '17 EX250 LHFA/LHFB Chassis

GRID NO.

**E-10**

This grid covers:

# Fuel Tank

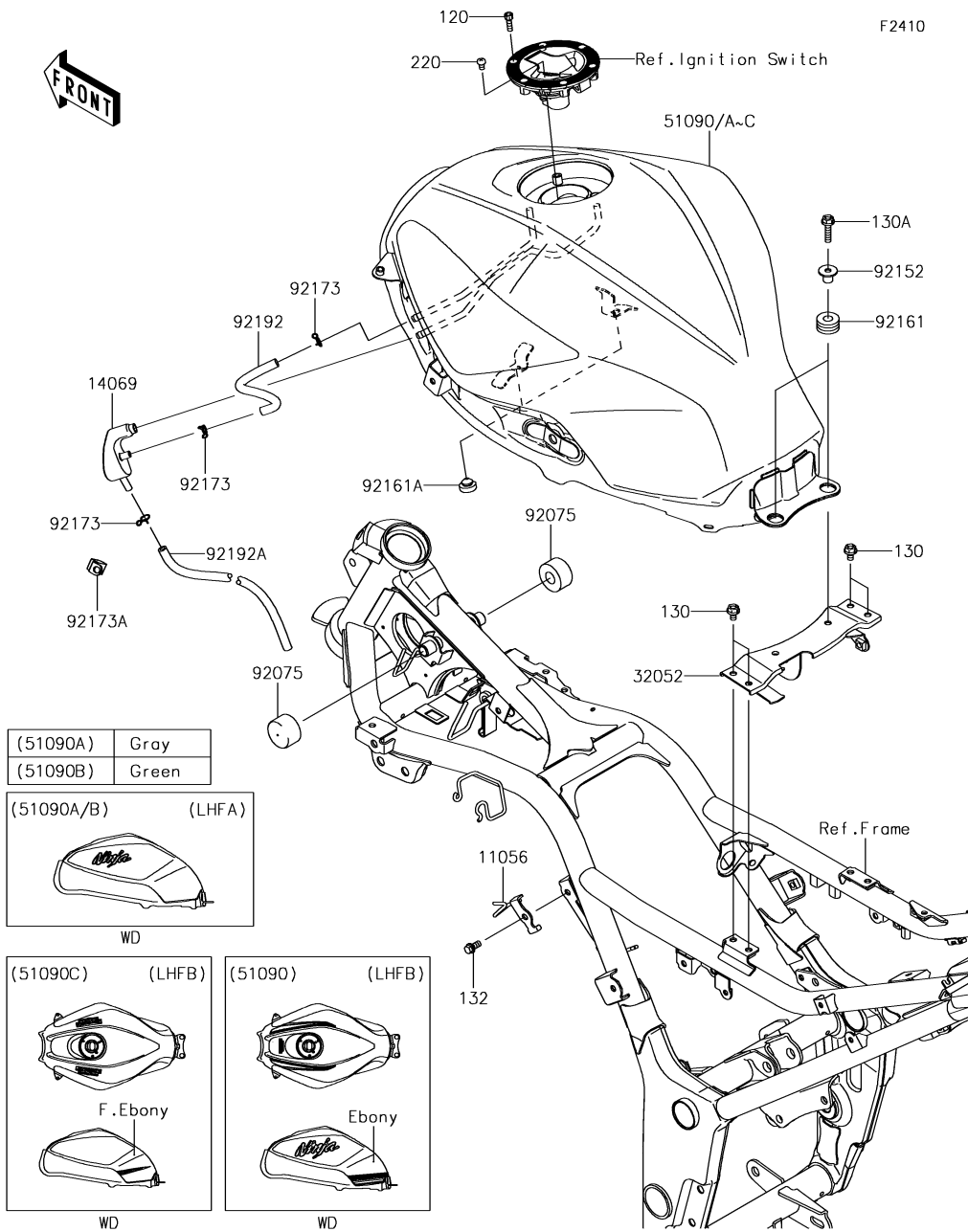

(51090A)	Gray
(51090B)	Green

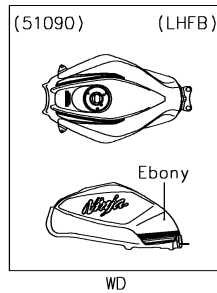
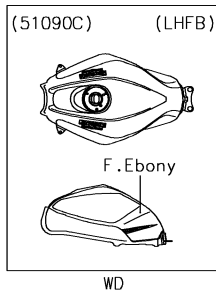
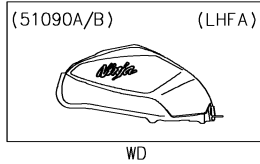

Ref. No.	Part No.	Description	Spec Code	Quantity-EX250			
				'17	'17		
				LHFA	LHFB		
11056	11056-1633	BRACKET,DRAIN TUBE	1	1			
14069	14069-0011	BREATHER	1	1			
32052	32052-0718	BRACKET-TANK,RR	1	1			
51090	51090-5019-H8	TANK-COMP-FUEL,EBONY		1			
51090A	51090-5029-45W	TANK-COMP-FUEL,M.G.GRAY	1				
51090B	51090-5031-51P	TANK-COMP-FUEL,C.L.GREEN	1				
51090C	51090-5053-45L	TANK-COMP-FUEL,F.EBONY		1			
92075	92075-1115	DAMPER,FUEL TANK,FR	2	2			
92152	92152-0332	COLLAR,6.5X10X13.1	2	2			
92161	92161-0927	DAMPER,10X24X12	2	2			
92161A	92161-1473	DAMPER	2	2			
92173	92173-0049	CLAMP	3	3			
92173A	92173-0978	CLAMP	1	1			
92192	92192-0310	TUBE,FUEL	1	1			
92192A	92192-1237	TUBE,5X9X900	1	1			
120	120CB0516	BOLT-SOCKET,5X16	6	6			
130	130BA0610	BOLT-FLANGED,6X10	4	4			
130A	130BA0625	BOLT-FLANGED,6X25	2	2			
132	132BA0612	BOLT-FLANGED-SMALL,6X12	1	1			
220	220AB0508	SCREW-PAN-CROS,5X8	1	1			

This catalog covers:

'17 EX250 LHFA/LHFB Chassis

GRID NO.

**E-11**

This grid covers:

**Seat(LHFA)**

F2510

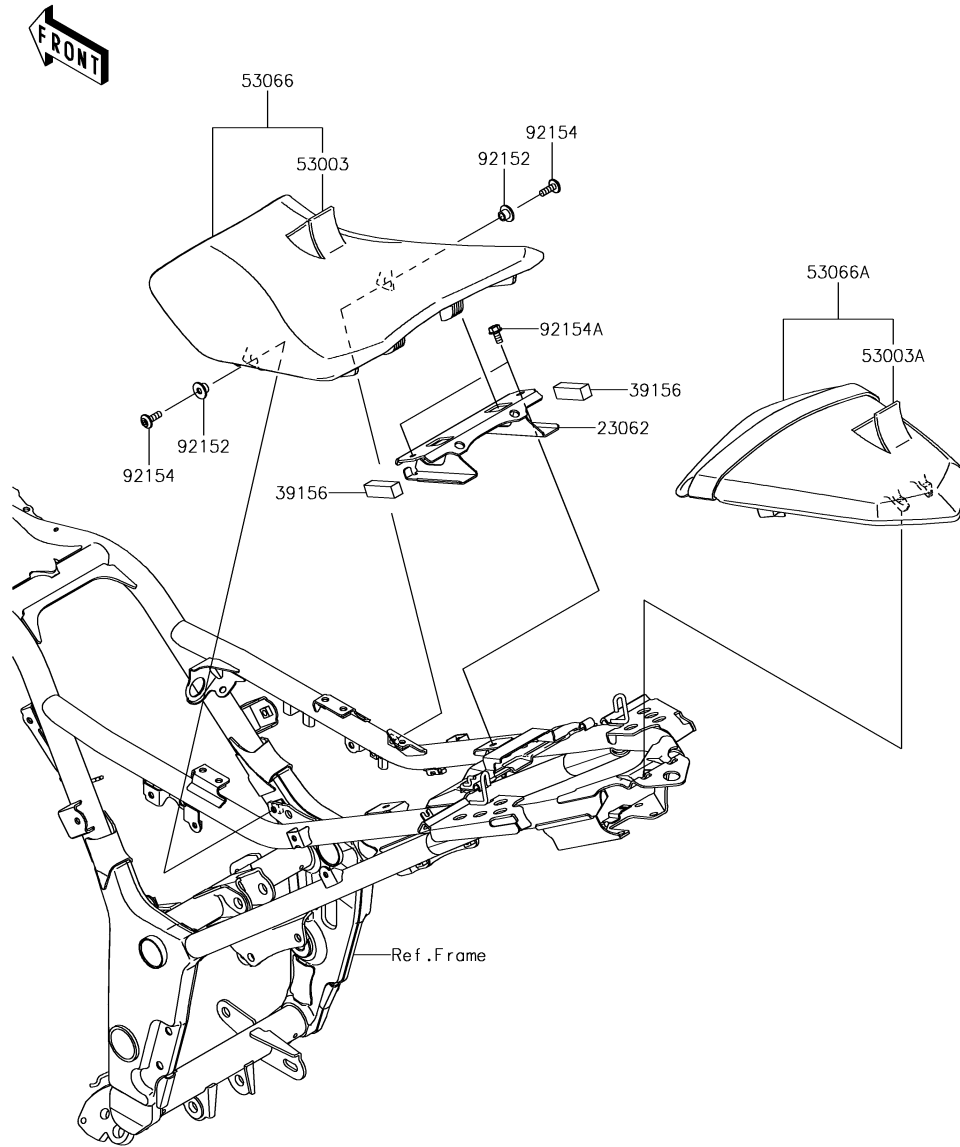

Ref. No.	Part No.	Description	Spec Code	Quantity-EX250			
				'17 LHFA	'17 LHFB		
23062	23062-0782	BRACKET-COMP,SEAT					1
39156	39156-0978	PAD,13X43X12					2
53003	53003-0326-MA	LEATHER,FR,BLACK					1
53003A	53003-0327-MA	LEATHER,RR,BLACK					1
53066	53066-0392-MA	SEAT-ASSY,FR,BLACK					1
53066A	53066-0393-12Y	SEAT,RR,LEATHER BLK+BAND BLK					1
92152	92152-0295	COLLAR					2
92154	92154-1026	BOLT,SOCKET,6X18					2
92154A	92154-1050	BOLT,FLANGED,6X12					2

This catalog covers:

'17 EX250 LHFA/LHFB Chassis

GRID NO.

**E-12**

This grid covers:

**Seat(LHFB)**

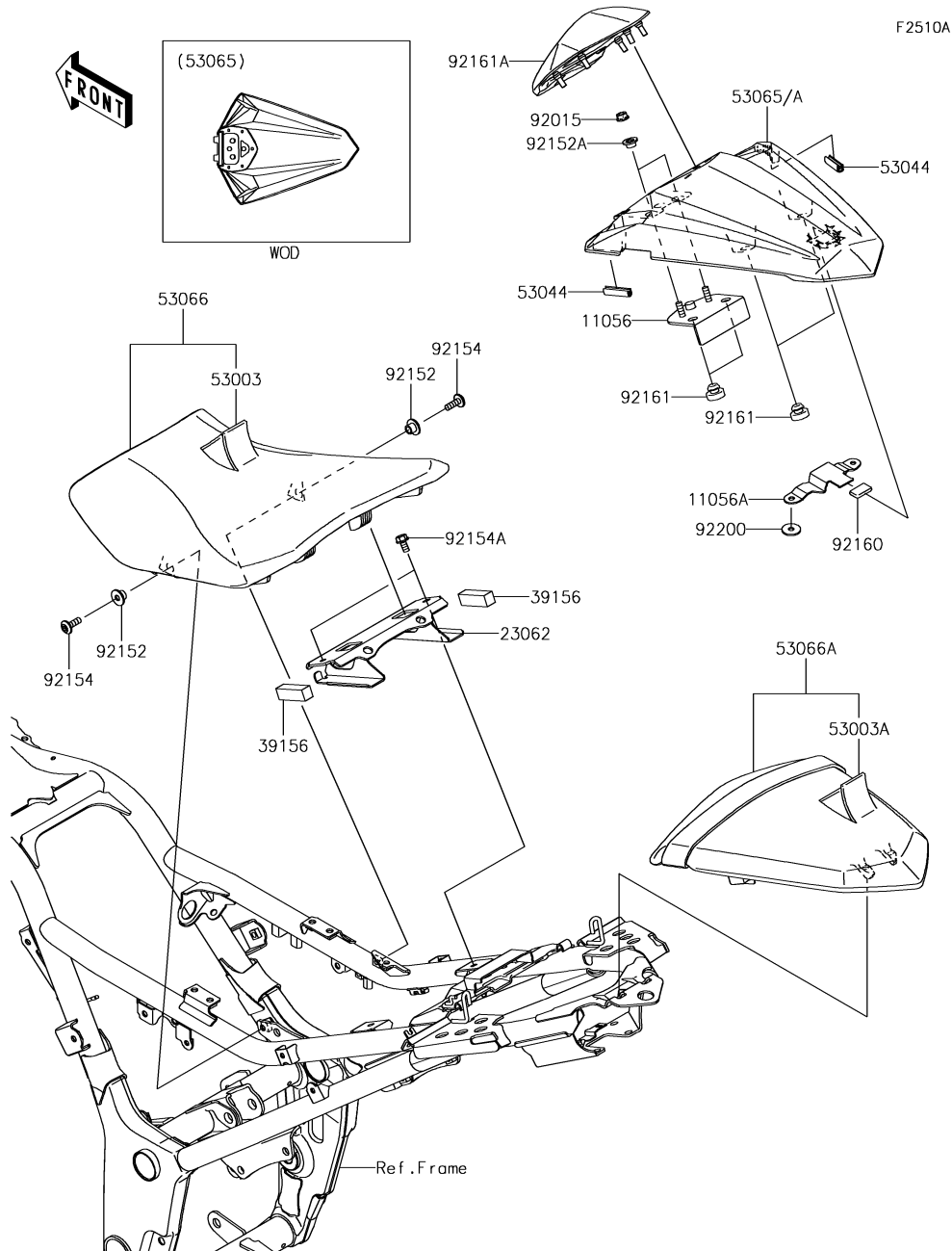

Ref. No.	Part No.	Description	Quantity-EX250			
			'17	'17		
			LHFA	LHFB		
11056	11056-1823	BRACKET				1
11056A	11056-2403	BRACKET				1
23062	23062-0782	BRACKET-COMP,SEAT				1
39156	39156-0978	PAD,13X43X12				2
53003	53003-0326-MA	LEATHER,FR,BLACK				1
53003A	53003-0327-MA	LEATHER,RR,BLACK				1
53044	53044-0001	TRIM,L=30				2
53065	53065-0064-45L	COVER SEAT,F.EBONY				1
53065A	53065-0064-777	COVER SEAT,L.GREEN				1
53066	53066-0392-MA	SEAT-ASSY,FR,BLACK				1
53066A	53066-0393-12Y	SEAT,RR,LEATHER BLK+BAND BLK				1
92015	92015-1367	NUT,FLANGED,6MM				2
92152	92152-0295	COLLAR				2
92152A	92152-0842	COLLAR,6.8X10(16)X6.6				2
92154	92154-1026	BOLT,SOCKET,6X18				2
92154A	92154-1050	BOLT,FLANGED,6X12				2
92160	92160-1190	DAMPER				1
92161	92161-0046	DAMPER				4
92161A	92161-1460	DAMPER,CUSHION				1
92200	92200-0212	WASHER,6X20X1.6				2

This catalog covers:

'17 EX250 LHFA/LHFB Chassis

GRID NO.

**E-13**

This grid covers:

**Meter(s)**

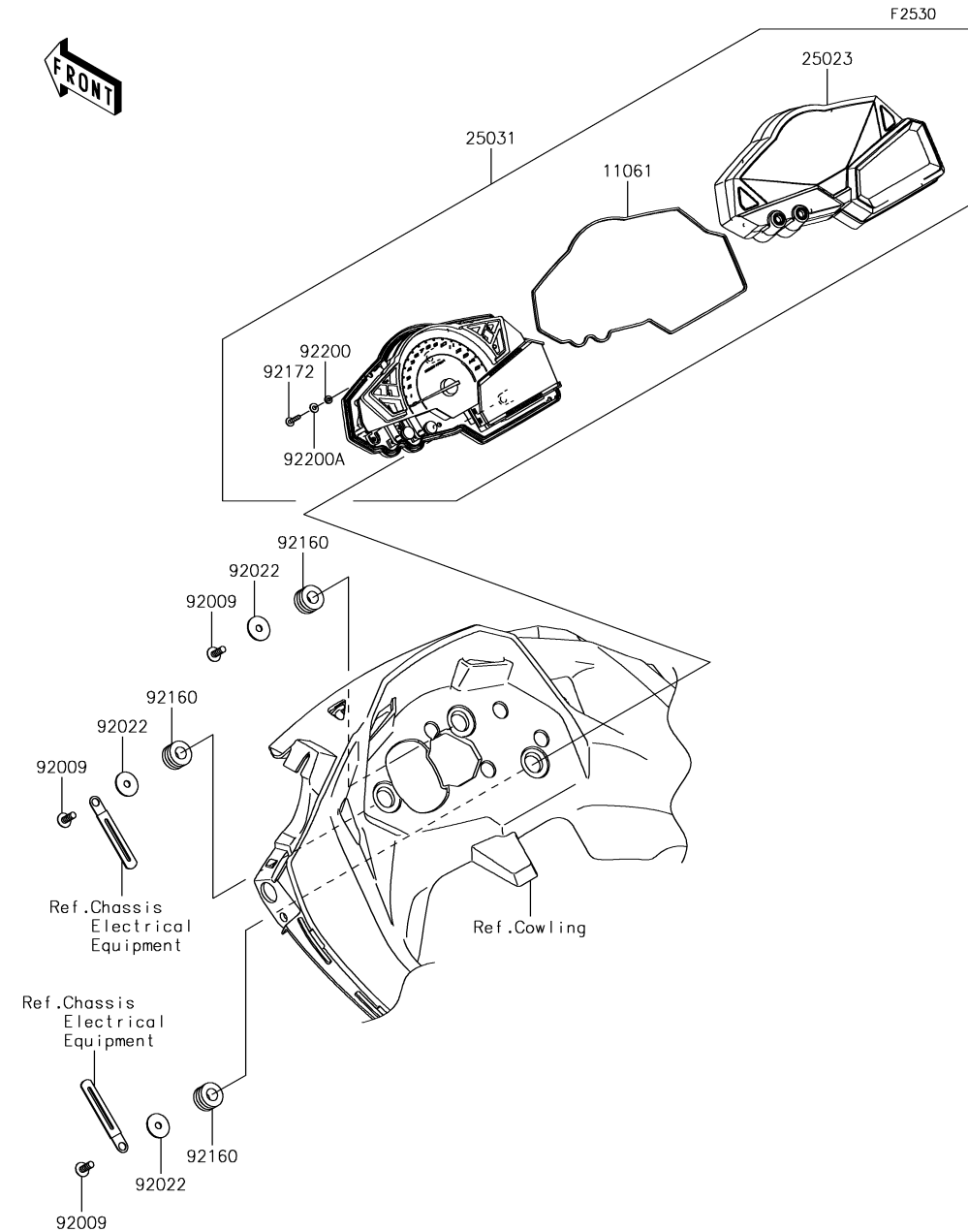

Ref. No.	Part No.	Description	Spec Code	Quantity-EX250			
				'17	'17		
				LHFA	LHFB		
11061	11061-1203	GASKET, SPACER	1	1			
25023	25023-0116	COVER-METER CASE	1	1			
25031	25031-0680	METER-ASSY, COMBINATION	1	1			
92009	92009-1197	SCREW, TAPPING, 5X14	3	3			
92022	92022-1405	WASHER, 5.5X20X1.2	3	3			
92160	92160-1167	DAMPER, 10X20X12	3	3			
92172	92172-1097	SCREW	5	5			
92200	92200-1808	WASHER, RUBBER	5	5			
92200A	92200-1809	WASHER, STEEL	5	5			

This catalog covers:

**'17 EX250 LHFA/LHFB Chassis**

GRID NO.

**E-14**

This grid covers:

**Cables**

F2540

Ref. No.	Part No.	Description	Spec Code	Quantity-EX250			
				'17	'17		
				LHFA	LHFB		
49006	49006-0579	BOOT,CLUTCH CABLE	1	1			
54011	54011-0565	CABLE-CLUTCH	1	1			
54012	54012-0577	CABLE-THROTTLE,PULL	1	1			
54012A	54012-0578	CABLE-THROTTLE,RETURN	1	1			

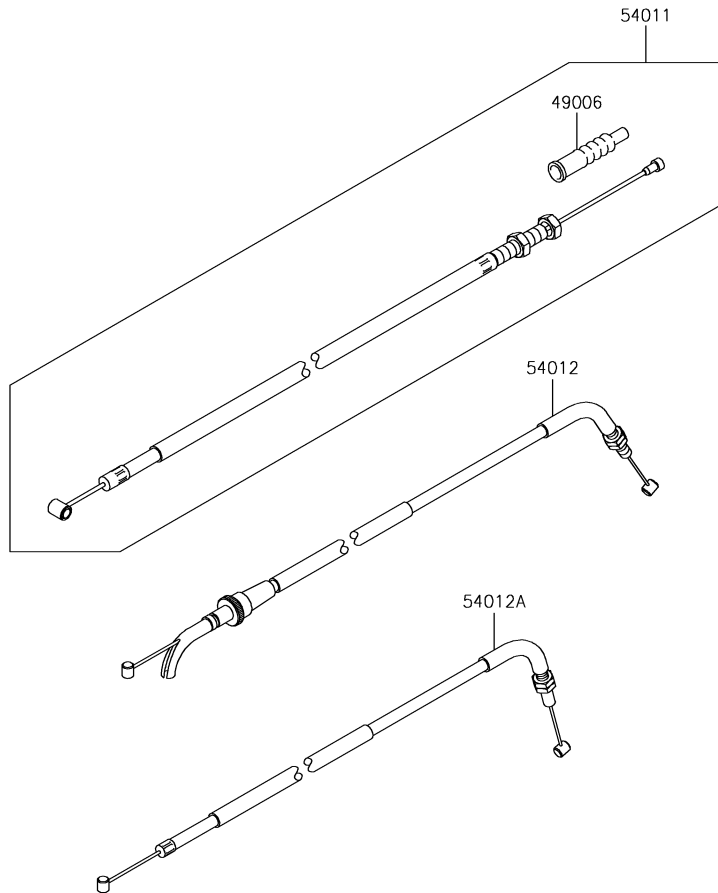



This catalog covers:

# '17 EX250 LHFA/LHFB Chassis

GRID NO.

**F-3**

This grid covers:

# Side Covers/Chain Cover

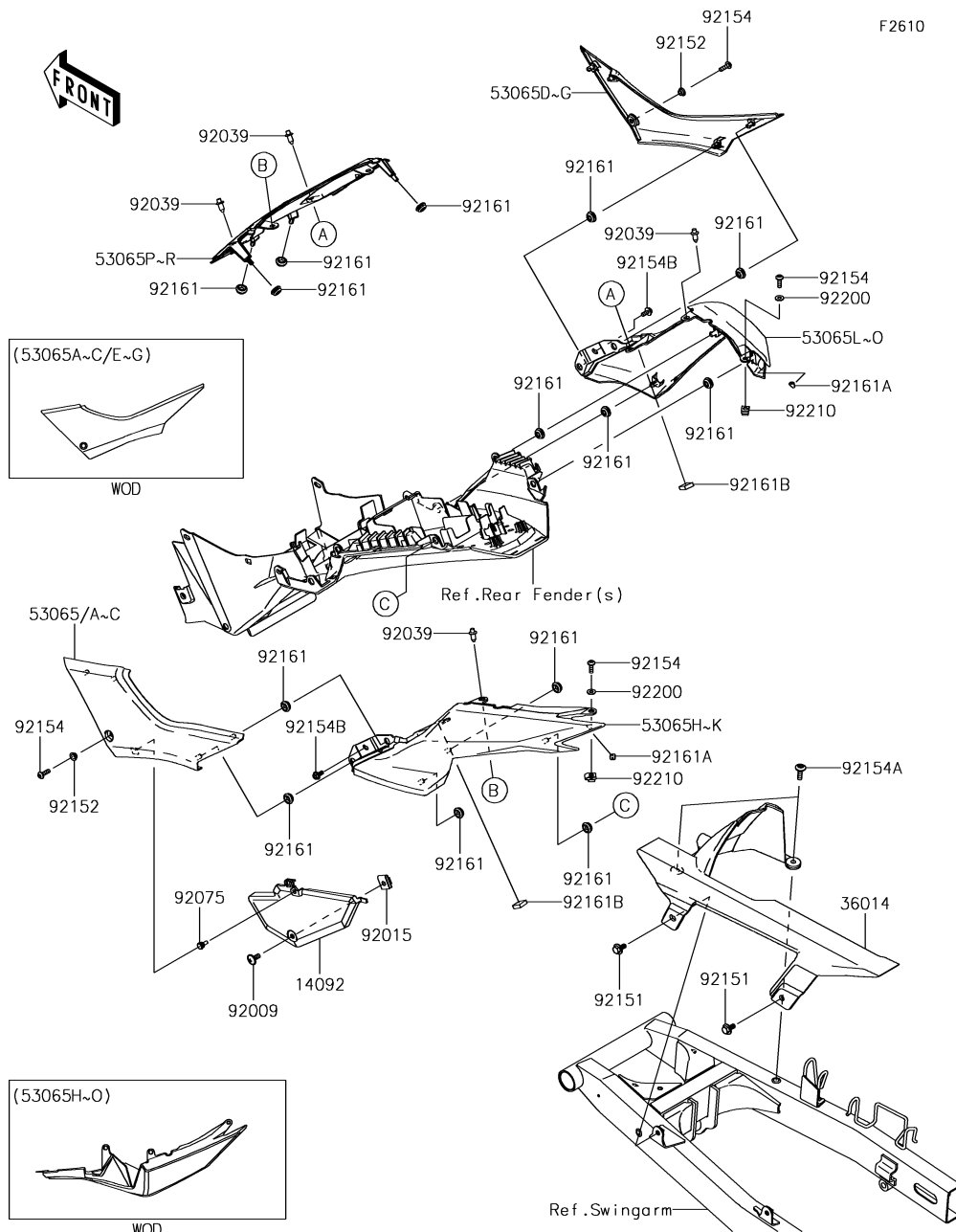

Ref. No.	Part No.	Description	Spec Code	Quantity-EX250			
				'17	'17		
				LHFA	LHFB		
14092	14092-0954	COVER, FILTER CAP	1	1			
36014	36014-0555	CASE-CHAIN	1	1			
53065	53065-0026-45L	COVER SEAT, SIDE, LH, F. EBONY				1	
53065A	53065-0026-45W	COVER SEAT, SIDE, LH, M.G. GRAY	1				
53065B	53065-0026-660	COVER SEAT, SIDE, LH, M.S. BLACK	1				
53065C	53065-0026-H8	COVER SEAT, SIDE, LH, EBONY				1	
53065D	53065-0027-45L	COVER SEAT, SIDE, RH, F. EBONY				1	
53065E	53065-0027-45W	COVER SEAT, SIDE, RH, M.G. GRAY	1				
53065F	53065-0027-660	COVER SEAT, SIDE, RH, M.S. BLACK	1				
53065G	53065-0027-H8	COVER SEAT, SIDE, RH, EBONY				1	
53065H	53065-0060-45L	COVER SEAT, TAIL, LH, F. EBONY				1	
53065I	53065-0060-45W	COVER SEAT, TAIL, LH, M.G. GRAY	1				
53065J	53065-0060-660	COVER SEAT, TAIL, LH, M.S. BLACK	1				
53065K	53065-0060-777	COVER SEAT, TAIL, LH, L. GREEN				1	
53065L	53065-0061-45L	COVER SEAT, TAIL, RH, F. EBONY				1	
53065M	53065-0061-45W	COVER SEAT, TAIL, RH, M.G. GRAY	1				
53065N	53065-0061-660	COVER SEAT, TAIL, RH, M.S. BLACK	1				
53065O	53065-0061-777	COVER SEAT, TAIL, RH, L. GREEN				1	
53065P	53065-0062-45L	COVER SEAT, CNT, F. EBONY				1	
53065Q	53065-0062-660	COVER SEAT, CNT, M.S. BLACK	1				
53065R	53065-0062-777	COVER SEAT, CNT, L. GREEN				1	
92009	92009-1662	SCREW, 6X14	1	1			
92015	92015-1531	NUT, CLAMP, 6MM	1	1			
92039	92039-0709	RIVET	4	4			
92075	92075-1808	DAMPER, 6X10X15	1	1			
92151	92151-1703	BOLT, FLANGED, 6X13	2	2			
92152	92152-2178	COLLAR, 5.8X8.2X4.7	2	2			
92154	92154-0182	BOLT, SOCKET, 5X16	4	4			
92154A	92154-0918	BOLT, SOCKET, 6X20	2	2			
92154B	92154-1003	BOLT, FLANGED, 5X12	2	2			
92161	92161-0631	DAMPER	14	14			
92161A	92161-1459	DAMPER	2	2			
92161B	92161-1522	DAMPER, 15X15X5	2	2			
92200	92200-0784	WASHER, 5.2X12X1.0	2	2			
92210	92210-0817	NUT, 5MM	2	2			

This catalog covers:

'17 EX250 LHFA/LHFB Chassis

GRID NO.

**F-4**

This grid covers:

**Headlight(s)**

F2710

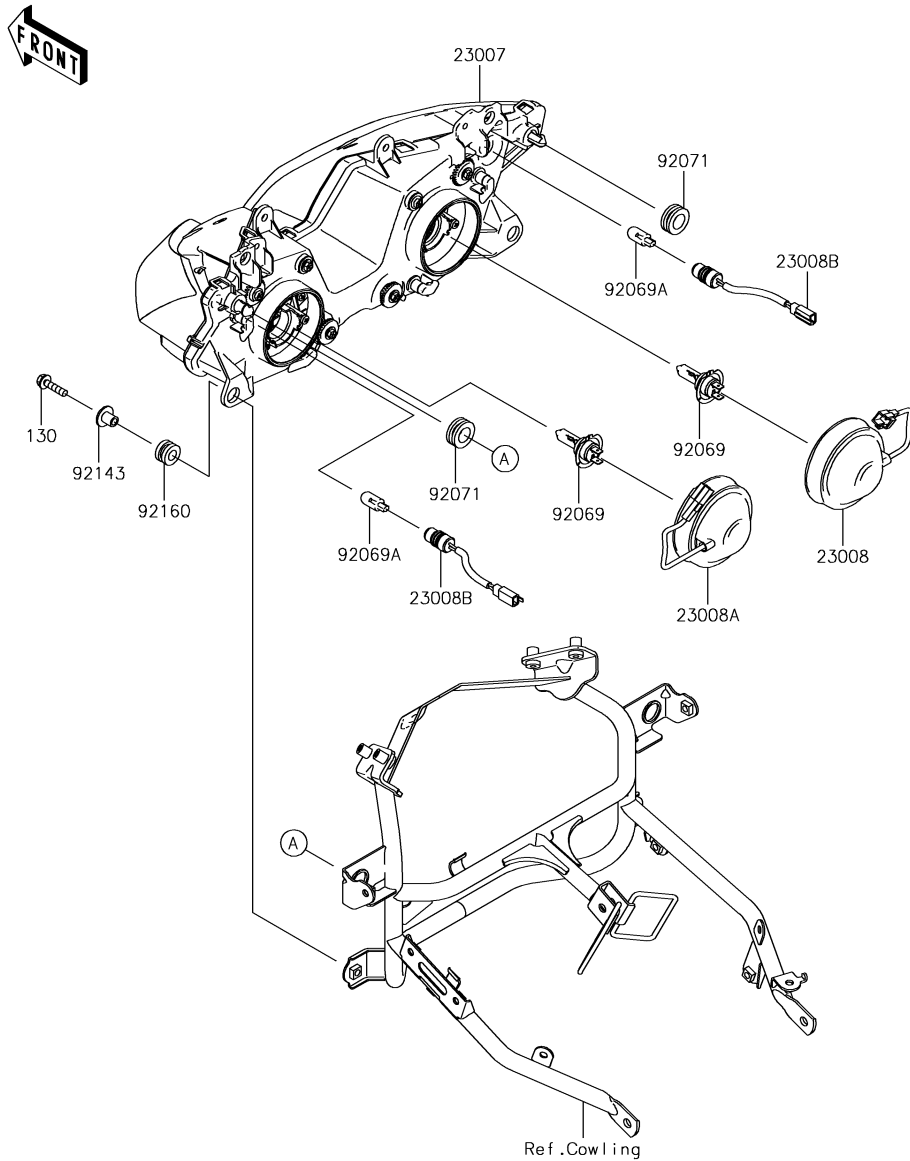

Ref. No.	Part No.	Description	Spec Code	Quantity-EX250			
				'17	'17		
				LHFA	LHFB		
23007	23007-0196	LENS-COMP	1	1			
23008	23008-0135	SOCKET-ASSY,LO BEAM	1	1			
23008A	23008-0136	SOCKET-ASSY,HI BEAM	1	1			
23008B	23008-0152	SOCKET-ASSY,POSITION LAMP	2	2			
92069	92069-0053	BULB,12V 55W,H7	2	2			
92069A	92069-1016	BULB,12V 5W	2	2			
92071	92071-1131	GROMMET	2	2			
92143	92143-1353	COLLAR	2	2			
92160	92160-1167	DAMPER,10X20X12	2	2			
130	130BB0625	BOLT-FLANGED,6X25	2	2			

This catalog covers:

'17 EX250 LHFA/LHFB Chassis

GRID NO.

**F-5**

This grid covers:

**Taillight(s)**

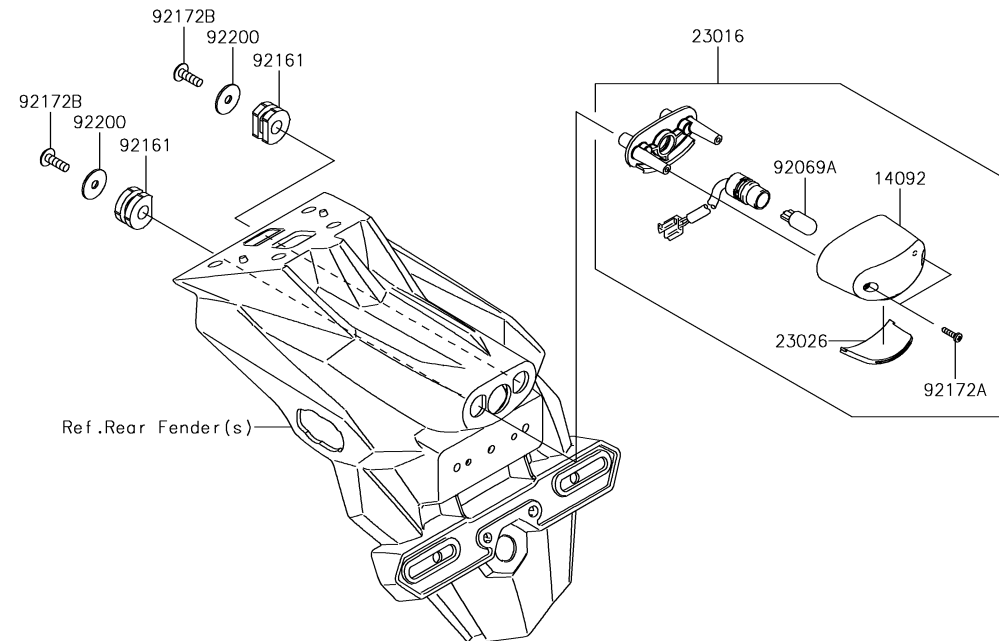
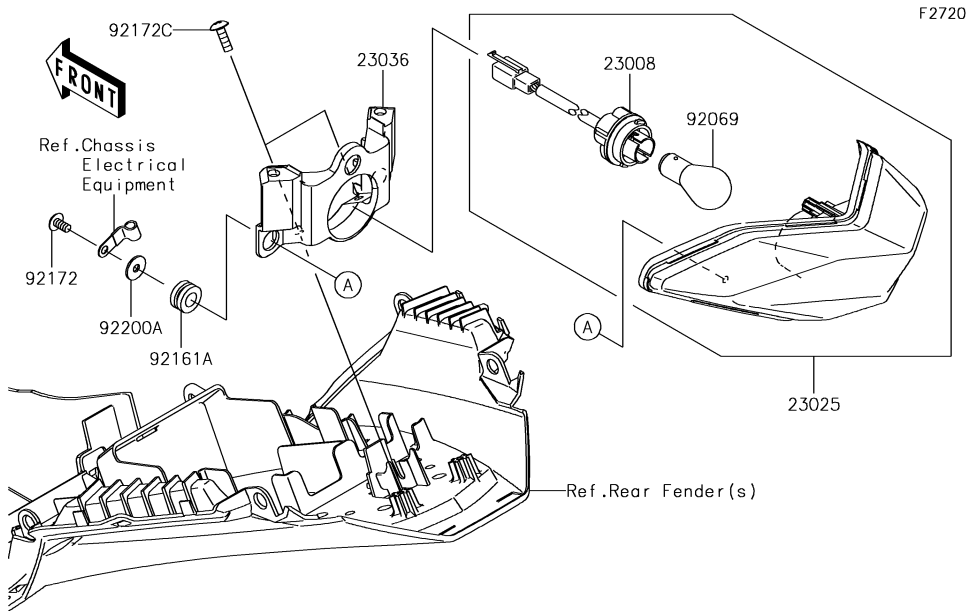

Ref. No.	Part No.	Description	Spec Code	Quantity-EX250			
				'17	'17		
				LHFA	LHFB		
14092	14092-0001	COVER,LICENSE LAMP	1	1			
23008	23008-0138	SOCKET-ASSY	1	1			
23016	23016-0582	LAMP-ASSY,LICENCE	1	1			
23025	23025-0350	LAMP-TAIL	1	1			
23026	23026-0023	LENS,LICENCE LAMP	1	1			
23036	23036-0304	BRACKET-TAIL LAMP	1	1			
92069	92069-063	BULB,12V 21/5W	1	1			
92069A	92069-1016	BULB,12V 5W	1	1			
92161	92161-0776	DAMPER	2	2			
92161A	92161-1462	DAMPER	3	3			
92172	92172-0262	SCREW,TAPPING,5X10	3	3			
92172A	92172-0343	SCREW,TAPPING,2.9X13	2	2			
92172B	92172-0427	SCREW,TAPPING,5X16	2	2			
92172C	92172-0742	SCREW,TAPPING,5X16	2	2			
92200	92200-0284	WASHER,5.5X20X1.2	2	2			
92200A	92200-0583	WASHER,5.2X16X1.2	3	3			

This catalog covers:

'17 EX250 LHFA/LHFB Chassis

GRID NO.

**F-6**

This grid covers:

**Turn Signals**

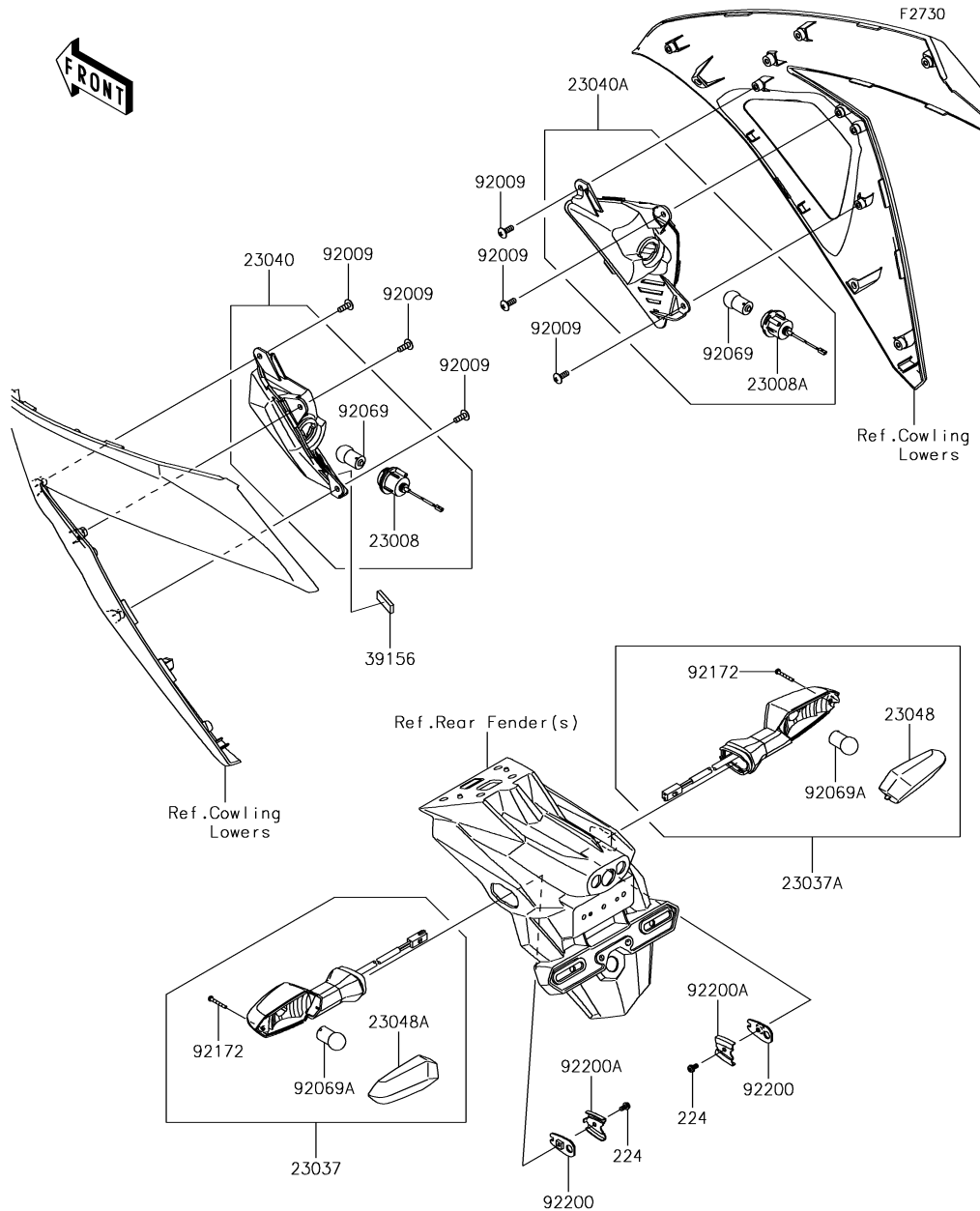

Ref. No.	Part No.	Description	Spec Code	Quantity-EX250			
				'17 LHFA	'17 LHFB		
23008	23008-0163	SOCKET-ASSY,LH		1	1		
23008A	23008-0164	SOCKET-ASSY,RH		1	1		
23037	23037-0304	LAMP-ASSY-SIGNAL,RR,LH		1	1		
23037A	23037-0305	LAMP-ASSY-SIGNAL,RR,RH		1	1		
23040	23040-0127	LAMP-SIGNAL,FR,LH		1	1		
23040A	23040-0128	LAMP-SIGNAL,FR,RH		1	1		
23048	23048-0025	LENS-SIGNAL LAMP,RR,RH		1	1		
23048A	23048-0026	LENS-SIGNAL LAMP,RR,LH		1	1		
39156	39156-0927	PAD,10X30X4		1	1		
92009	92009-1197	SCREW,TAPPING,5X14		6	6		
92069	92069-0058	BULB,12V 10W		2	2		
92069A	92069-0076	BULB,12V 10W		2	2		
92172	92172-0395	SCREW,2.9X22		2	2		
92200	92200-0164	WASHER,SIGNAL LAMP		2	2		
92200A	92200-0165	WASHER,SIGNAL LAMP		2	2		
224	224AB0408	SCREW-PAN-WP-CROS,4X8		2	2		

This catalog covers:

# '17 EX250 LHFA/LHFB Chassis

GRID NO.

**F-7**

This grid covers:

# Chassis Electrical Equipment

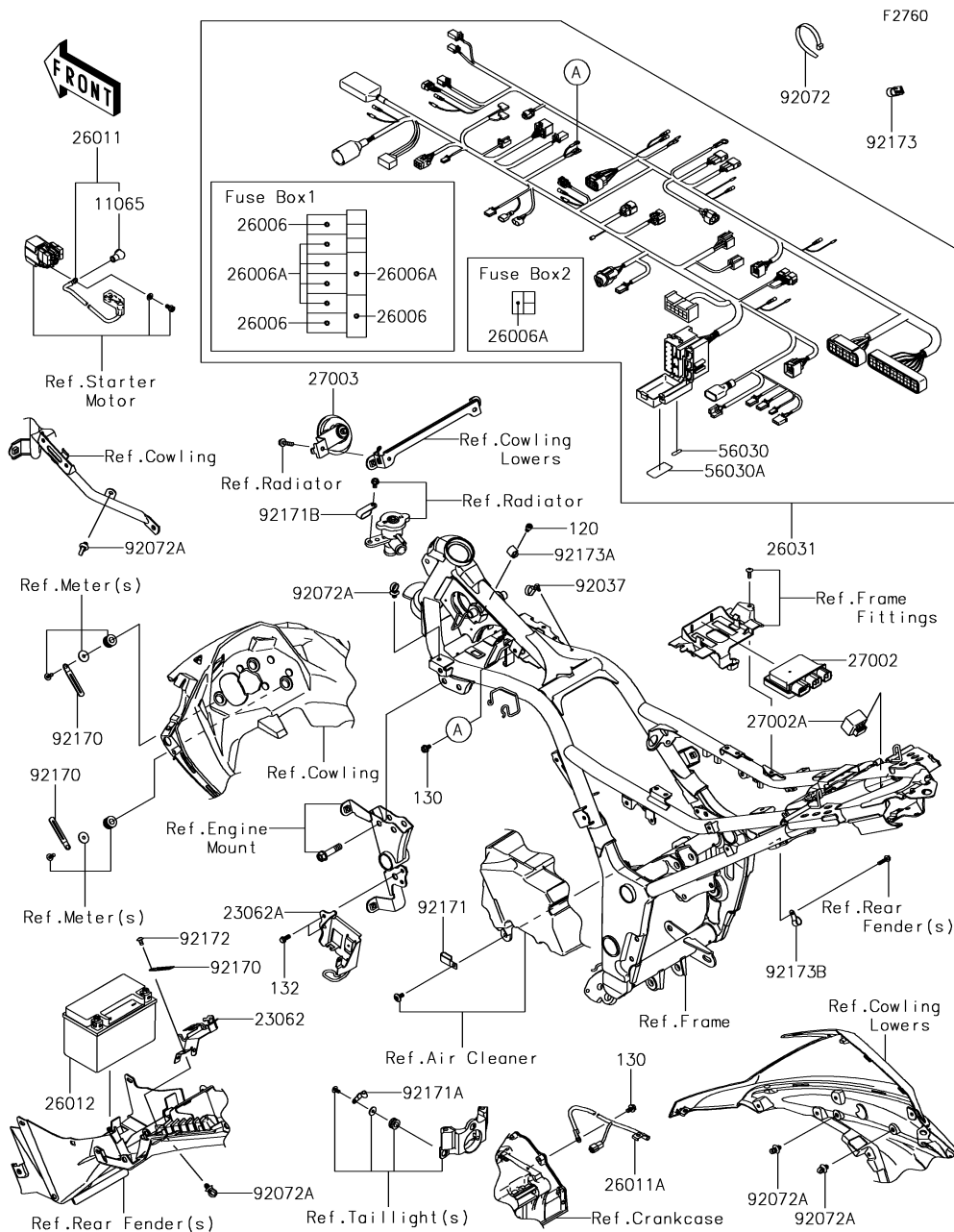

Ref. No.	Part No.	Description	Spec Code	Quantity-EX250	
				'17 LHFA	'17 LHFB
11065	11065-0213	CAP	1	1	
23062	23062-0739	BRACKET-COMP	1	1	
23062A	23062-0781	BRACKET-COMP	1	1	
26006	26006-0001	FUSE,MINI BLADE,15A,BLUE	3	3	
26006A	26006-1078	FUSE,MINI BLADE,10A,RED	6	6	
26011	26011-0798	WIRE-LEAD,BATTERY(+)	1	1	
26011A	26011-0803	WIRE-LEAD,BATTERY(-)	1	1	
26012	26012-0608	BATTERY,FTX9-BS,12V 8AH	1	1	
26031	26031-1792	HARNESS,MAIN	1	1	
27002	27002-0025	RELAY-ASSY,BOX	1	1	
27002A	27002-0059	RELAY-ASSY	1	1	
27003	27003-0085	HORN	1	1	
56030	56030-0706	LABEL,FUSE BOX2	1	1	
56030A	56030-0779	LABEL,FUSE BOX1	1	1	
92037	92037-1163	CLAMP,SPEED,L=58	1	1	
92072	92072-1195	BAND,L=202	6	6	
92072A	92072-1414	BAND	7	7	
92170	92170-1514	CLAMP	3	3	
92171	92171-0305	CLAMP	1	1	
92171A	92171-1539	CLAMP	1	1	
92171B	92171-1597	CLAMP	1	1	
92172	92172-0262	SCREW,TAPPING,5X10	1	1	
92173	92173-0907	CLAMP	1	1	
92173A	92173-0978	CLAMP	1	1	
92173B	92173-1161	CLAMP	1	1	
120	120CA0610	BOLT-SOCKET,6X10	1	1	
130	130BB0610	BOLT-FLANGED,6X10	2	2	
132	132BA0614	BOLT-FLANGED-SMALL,6X14	2	2	

This catalog covers:

# '17 EX250 LHFA/LHFB Chassis

GRID NO.

**F-8**

This grid covers:

# Ignition Switch

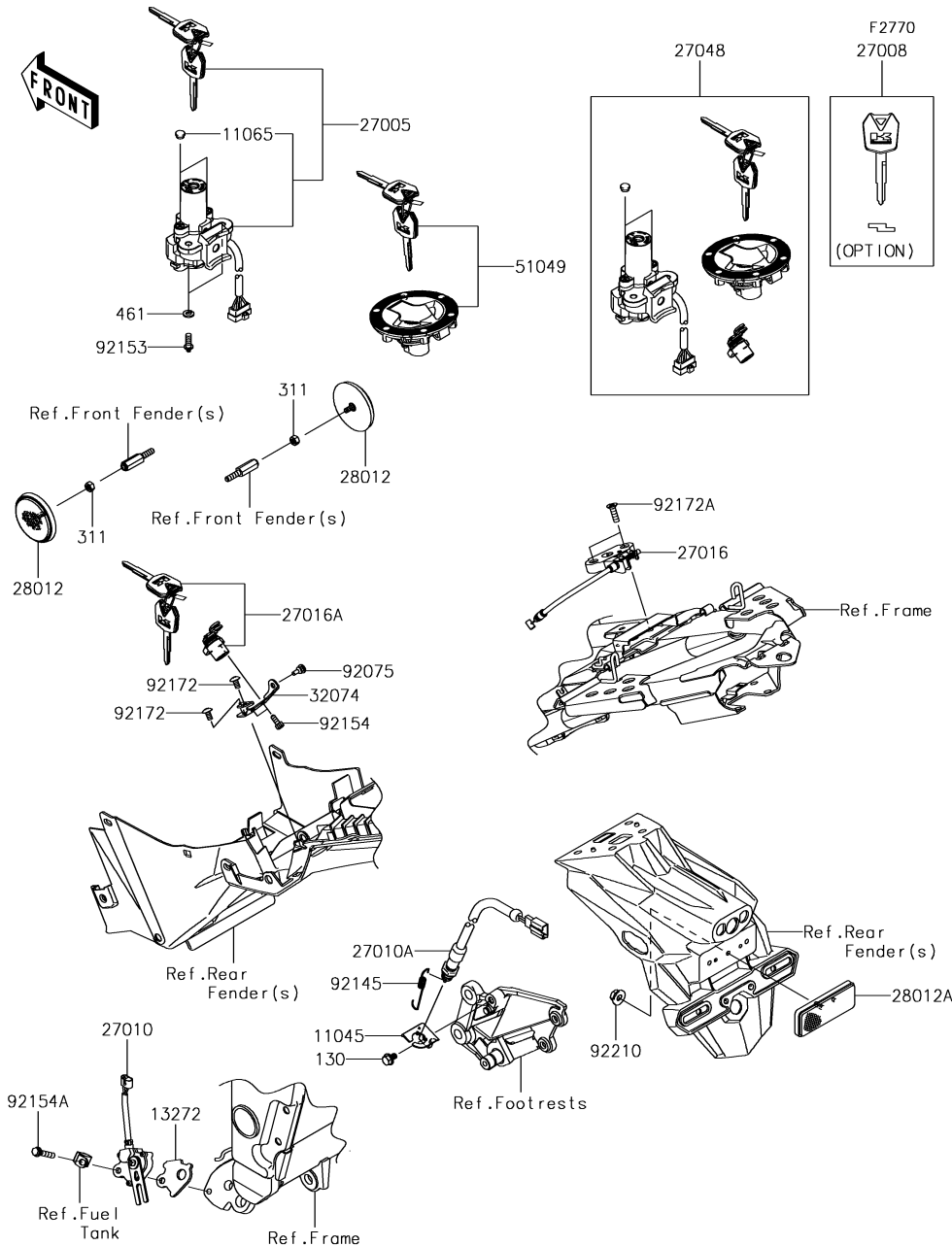

Ref. No.	Part No.	Description	Spec Code	Quantity-EX250			
				'17	'17		
				LHFA	LHFB		
11045	11045-1641	BRACKET,REAR BRAKE SWITCH	1	1			
11065	11065-0708	CAP,IGNITION SWITCH	2	2			
13272	13272-1330	PLATE	1	1			
27005	27005-5144	SWITCH-ASSY-IGNITION	1	1			
27008	27008-0053	KEY-LOCK,BLANK (OPTION)	1	1			
27010	27010-0097	SWITCH,SIDE STAND	1	1			
27010A	27010-0726	SWITCH,REAR BRAKE	1	1			
27016	27016-0075	LOCK-ASSY,SEAT STRIKER	1	1			
27016A	27016-5378	LOCK-ASSY	1	1			
27048	27048-5075	SWITCH-ASSY	1	1			
28012	28012-0001	REFLECTOR-REFLEX,FR,SIDE	2	2			
28012A	28012-1077	REFLECTOR-REFLEX	1	1			
32074	32074-0018	BRACKET-LOCK	1	1			
51049	51049-5009	CAP-TANK,FUEL	1	1			
92075	92075-1808	DAMPER,6X10X15	1	1			
92145	92145-0683	SPRING,BRAKE LAMP SWITCH	1	1			
92153	92153-0967	BOLT,TORX,6X16	2	2			
92154	92154-0933	BOLT,SOCKET,5X12	2	2			
92154A	92154-1040	BOLT,FLANGED,6X30	1	1			
92172	92172-0262	SCREW,TAPPING,5X10	2	2			
92172A	92172-0786	SCREW,6X20	2	2			
92210	92210-0007	NUT,FLANGED,5MM	1	1			
130	130BA0610	BOLT-FLANGED,6X10	1	1			
311	311AB0500	NUT-HEX,5MM	2	2			
461	461DA0600	WASHER-SPRING,6MM	2	2			

This catalog covers:

**'17 EX250 LHFA/LHFB Chassis**

GRID NO.

**F-9**

This grid covers:

**Owner's Tools**

F2810

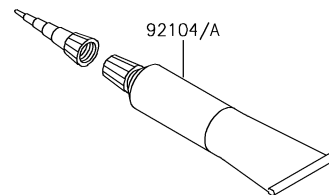
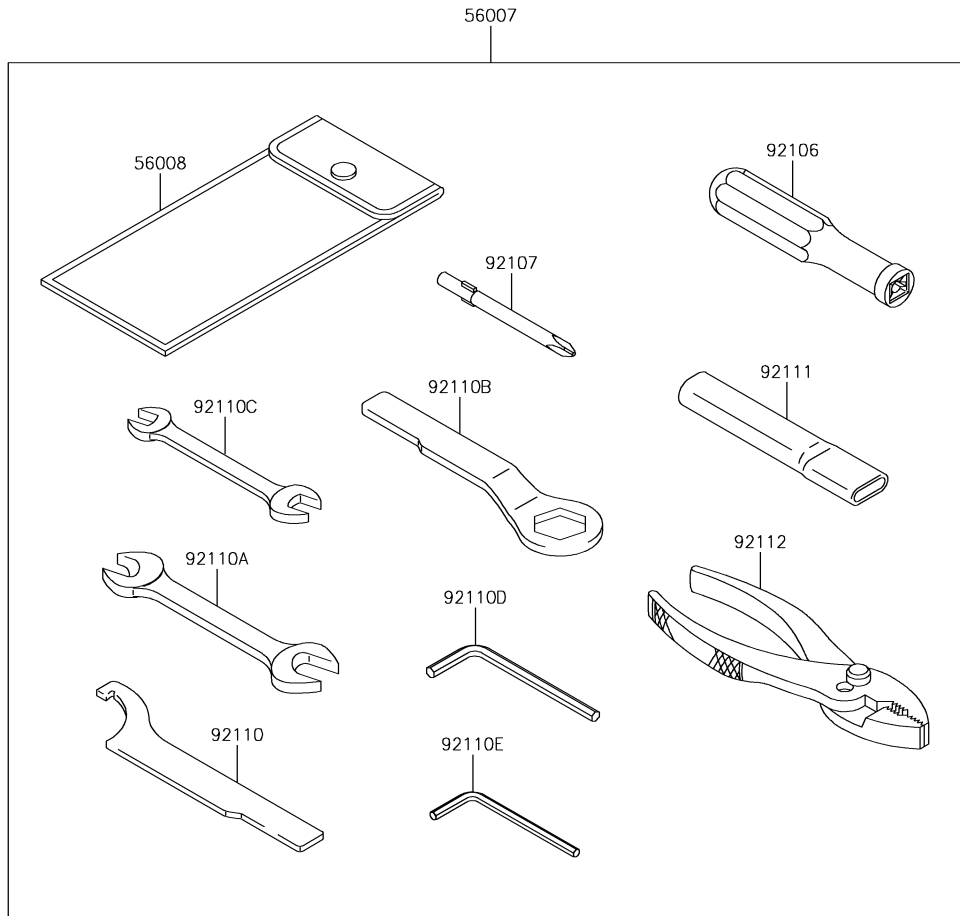

Ref. No.	Part No.	Description	Spec Code	Quantity-EX250			
				'17 LHFA	'17 LHFB		
56007	56007-0107	TOOL-KIT		1	1		
56008	56008-0036	BAG,TOOL		1	1		
92104	92104-0004	GASKET-LIQUID,TB1211F,CLEAR		1	1		
92104A	92104-1064	GASKET-LIQUID,TB1216B,BLACK		1	1		
92106	92106-0004	GRIP-SCREW DRIVER		1	1		
92107	92107-0020	TOOL-DRIVER,#2PHILLIPS		1	1		
92110	92110-0040	TOOL-WRENCH,HOOK		1	1		
92110A	92110-0057	TOOL-WRENCH,OPEN END,14X17		1	1		
92110B	92110-0066	TOOL-WRENCH,BOX END,24MM		1	1		
92110C	92110-0564	TOOL-WRENCH,OPEN END,10X12		1	1		
92110D	92110-0566	TOOL-WRENCH,ALLEN,5MM		1	1		
92110E	92110-0567	TOOL-WRENCH,ALLEN,4MM		1	1		
92111	92111-0008	TOOL-BAR,WRENCH		1	1		
92112	92112-0007	TOOL-PLIERS		1	1		

This catalog covers:

**'17 EX250 LHFA/LHFB Chassis**

GRID NO.

**F-10**

This grid covers:

**Labels**

F2860



Ref. No.	Part No.	Description	Spec Code	Quantity-EX250			
				'17	'17		
				LHFA	LHFB		
56033	56033-0850	LABEL-MANUAL,CHAIN	1	1			
56053	56053-1124	LABEL-SPECIFICATION,TIRE&LOAD	1	1			

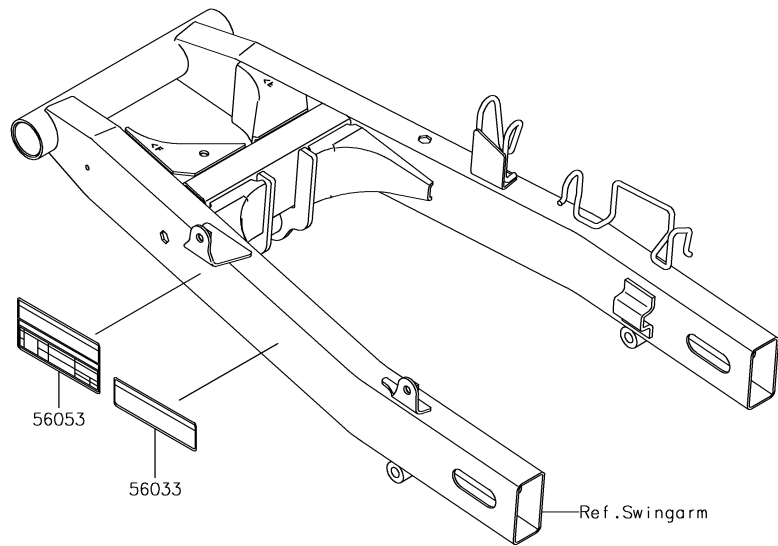



This catalog covers:

'17 EX250 LHFA/LHFB Chassis

GRID NO.

**F-11**

This grid covers:

**Decals(Green)(LHFA)**

F2861

Ref. No.	Part No.	Description	Spec Code	Quantity-EX250			
				'17 LHFA	'17 LHFB		
56054	56054-1088	MARK,WINDSHIELD,KAWASAKI					1
56054A	56054-2099	MARK,FUEL TANK,NINJA					2
56054B	56054-2100	MARK,LWR COWL.,KAWASAKI					2
56069	56069-7822	PATTERN,WHEEL,GREEN,4X1353					4
56075	56075-2269	PATTERN,SIDE COWL.,LH,UPP					1
56075A	56075-2270	PATTERN,SIDE COWL.,LH,CNT					1
56075B	56075-2271	PATTERN,SIDE COWL.,LH,RR					1
56075C	56075-2272	PATTERN,SIDE COWL.,RH,UPP					1
56075D	56075-2273	PATTERN,SIDE COWL.,RH,CNT					1
56075E	56075-2274	PATTERN,SIDE COWL.,RH,RR					1
56075F	56075-2275	PATTERN,SEAT COVER,LH,FR					1
56075G	56075-2276	PATTERN,SEAT COVER,RH,FR					1
56075H	56075-2277	PATTERN,SEAT COVER,LH,RR					1
56075I	56075-2278	PATTERN,SEAT COVER,RH,RR					1
57001	57001-1752	RIM STRIPE APPLICATOR					AR
		(OPTION)					

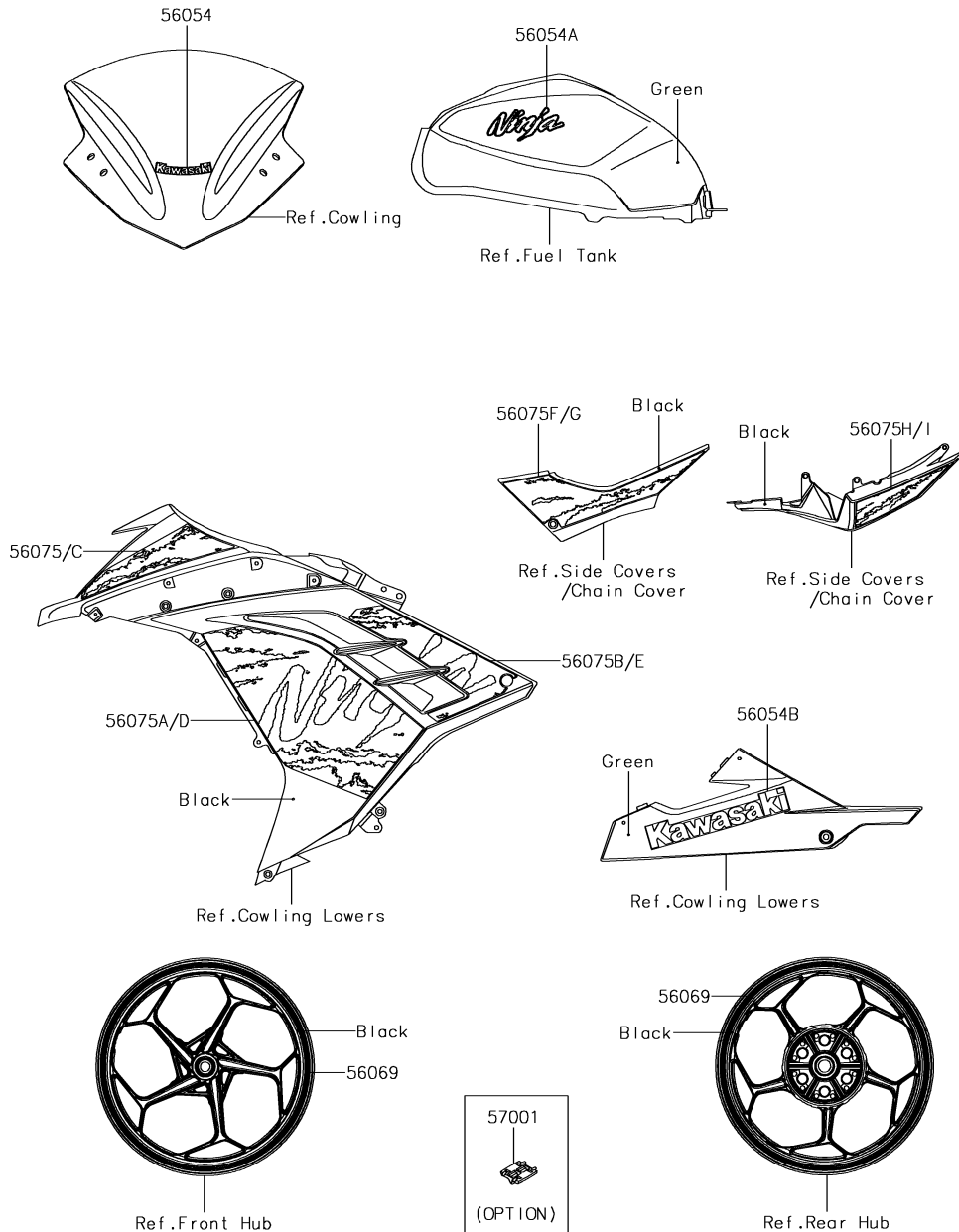

This catalog covers:

# '17 EX250 LHFA/LHFB Chassis

GRID NO.

**F-12**

This grid covers:

# Decals(Gray)(LHFA)

F2861A

Ref. No.	Part No.	Description	Spec Code	Quantity-EX250			
				'17 LHFA	'17 LHFB		

56054	56054-1088	MARK,WINDSHIELD,KAWASAKI		1			
56054A	56054-1590	MARK,LWR COWL.,KAWASAKI		2			
56054B	56054-2092	MARK,FUEL TANK,NINJA		2			
56075	56075-2229	PATTERN,SIDE COWL.,LH,UPP		1			
56075A	56075-2230	PATTERN,SIDE COWL.,LH,FR		1			
56075B	56075-2231	PATTERN,SIDE COWL.,LH,RR		1			
56075C	56075-2232	PATTERN,SIDE COWL.,LH,LWR		1			
56075D	56075-2233	PATTERN,SIDE COWL.,RH,UPP		1			
56075E	56075-2234	PATTERN,SIDE COWL.,RH,FR		1			
56075F	56075-2235	PATTERN,SIDE COWL.,RH,FR		1			
56075G	56075-2236	PATTERN,SIDE COWL.,RH,LWR		1			
56075H	56075-2237	PATTERN,SEAT COVER,LH,FR		1			
56075I	56075-2238	PATTERN,SEAT COVER,RH,FR		1			
56075J	56075-2239	PATTERN,SEAT COVER,LH,RR		1			
56075K	56075-2240	PATTERN,SEAT COVER,RH,RR		1			
56075L	56075-2279	PATTERN,WHEEL,GRN,4X1353		4			
57001	57001-1752 (OPTION)	RIM STRIPE APPLICATOR		AR			

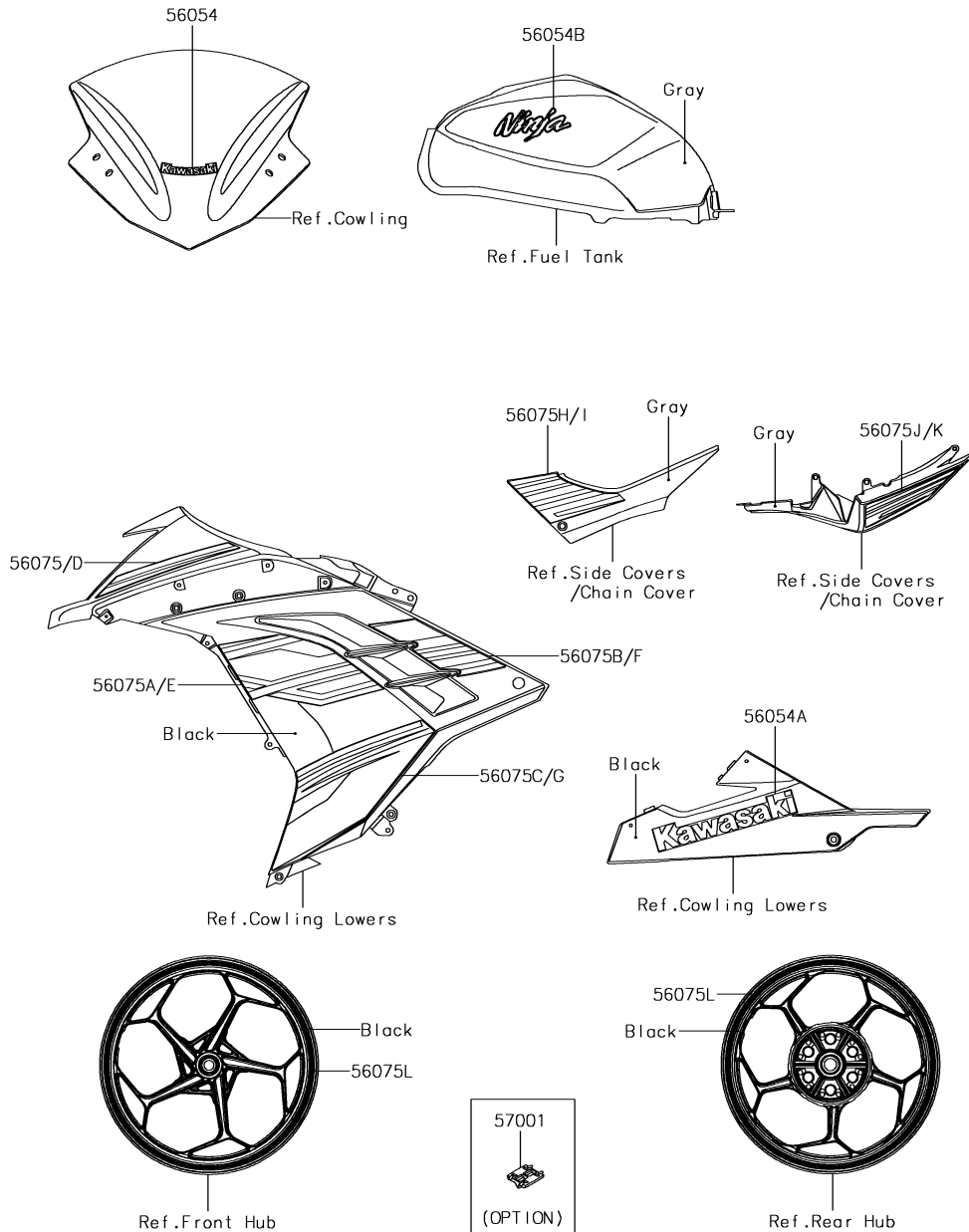

This catalog covers:

# '17 EX250 LHFA/LHFB Chassis

GRID NO.

**F-13**

This grid covers:

# Decals(Ebony)(LHFB)

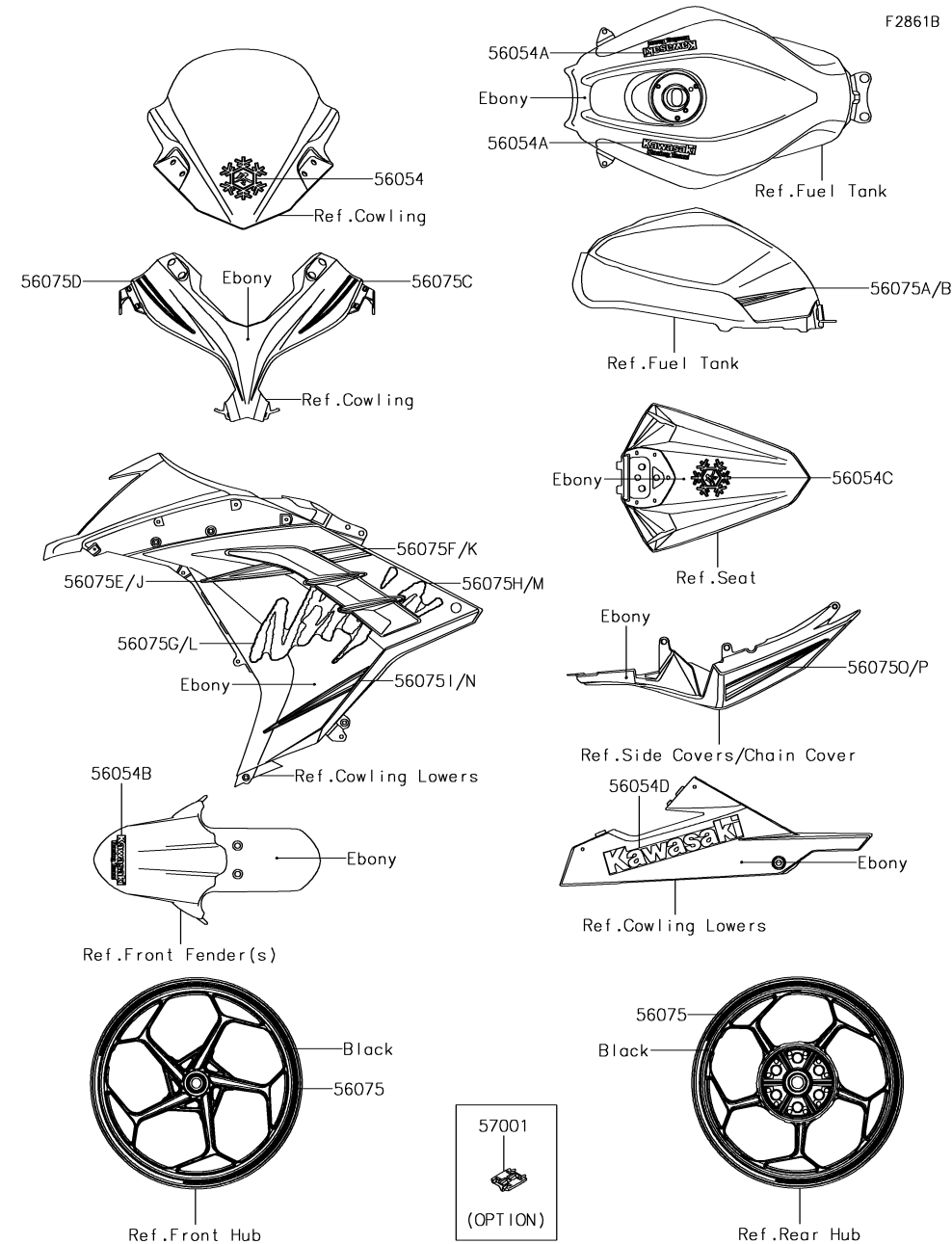

Ref. No.	Part No.	Description	Spec Code	Quantity-EX250			
				'17 LHFA	'17 LHFB		
56054	56054-2014	MARK,WINDSHIELD,WINTER					1
56054A	56054-2143	MARK,FUEL TANK,KAWASAKI RT					2
56054B	56054-2144	MARK,FR FENDER,KAWASAKI RT					1
56054C	56054-2146	MARK,SEAT COVER,WINTER					1
56054D	56054-2147	MARK,LWR COWL.,KAWASAKI					2
56075	56075-1540	PATTERN,WHEEL,BLACK,6X1079					4
56075A	56075-2411	PATTERN,FUEL TANK,LH					1
56075B	56075-2412	PATTERN,FUEL TANK,RH					1
56075C	56075-2413	PATTERN,UPP COWL.,LH					1
56075D	56075-2414	PATTERN,UPP COWL.,RH					1
56075E	56075-2415	PATTERN,SIDE COWL.,LH,UPP,FR					1
56075F	56075-2416	PATTERN,SIDE COWL.,LH,UPP,RR					1
56075G	56075-2417	PATTERN,SIDE COWL.,LH,FR					1
56075H	56075-2418	PATTERN,SIDE COWL.,LH,RR					1
56075I	56075-2419	PATTERN,SIDE COWL.,LH,LWR					1
56075J	56075-2420	PATTERN,SIDE COWL.,RH,UPP,FR					1
56075K	56075-2421	PATTERN,SIDE COWL.,RH,UPP,RR					1
56075L	56075-2422	PATTERN,SIDE COWL.,RH,FR					1
56075M	56075-2423	PATTERN,SIDE COWL.,RH,RR					1
56075N	56075-2424	PATTERN,SIDE COWL.,RH,LWR					1
56075O	56075-2425	PATTERN,SEAT COVER,LH,RR					1
56075P	56075-2426	PATTERN,SEAT COVER,RH,RR					1
57001	57001-1752	RIM STRIPE APPLICATOR					AR
		(OPTION)					

This catalog covers:

'17 EX250 LHFA/LHFB Chassis

GRID NO.

**F-14**

This grid covers:

**Decals(Green)(LHFB)**

F2861C

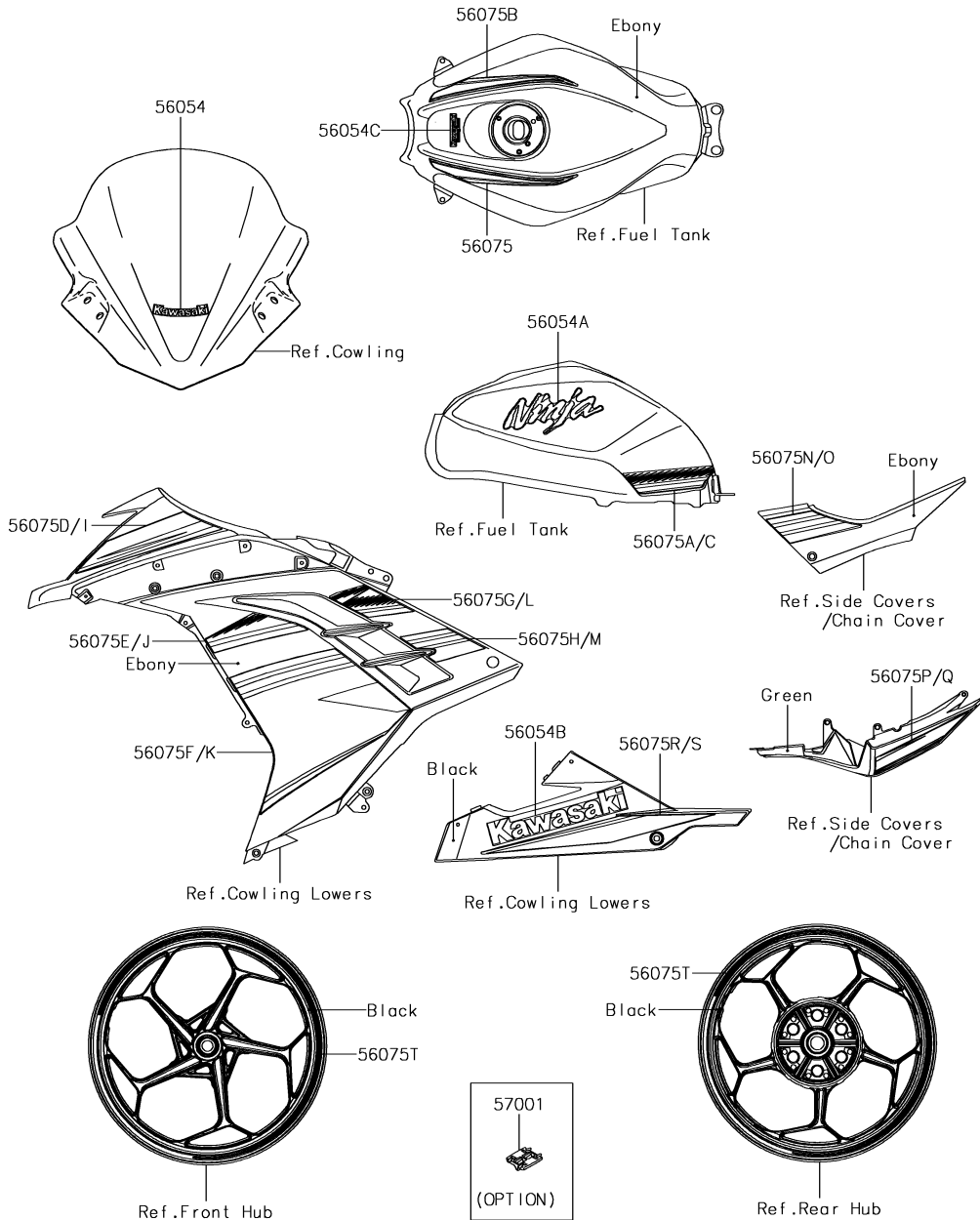

Ref. No.	Part No.	Description	Spec Code	Quantity-EX250			
				'17 LHFA	'17 LHFB		
56054	56054-1088	MARK,WINDSHIELD,KAWASAKI					1
56054A	56054-1999	MARK,FUEL TANK,NINJA					2
56054B	56054-2001	MARK,LWR COWL.,KAWASAKI					2
56054C	56054-2111	MARK,FUEL TANK,KAWASAKI RT					1
56075	56075-1520	PATTERN,FUEL TANK,LH,UPP					1
56075A	56075-1521	PATTERN,FUEL TANK,LH,LWR					1
56075B	56075-1522	PATTERN,FUEL TANK,RH,UPP					1
56075C	56075-1523	PATTERN,FUEL TANK,RH,LWR					1
56075D	56075-1524	PATTERN,SIDE COWL.,LH,UPP					1
56075E	56075-1525	PATTERN,SIDE COWL.,LH,UPP,FR					1
56075F	56075-1526	PATTERN,SIDE COWL.,LH,LWR,FR					1
56075G	56075-1527	PATTERN,SIDE COWL.,LH,UPP,RR					1
56075H	56075-1528	PATTERN,SIDE COWL.,LH,LWR,RR					1
56075I	56075-1529	PATTERN,SIDE COWL.,RH,UPP					1
56075J	56075-1530	PATTERN,SIDE COWL.,RH,UPP,FR					1
56075K	56075-1531	PATTERN,SIDE COWL.,RH,LWR,FR					1
56075L	56075-1532	PATTERN,SIDE COWL.,RH,UPP,RR					1
56075M	56075-1533	PATTERN,SIDE COWL.,RH,LWR,RR					1
56075N	56075-1534	PATTERN,SEAT COVER,LH,FR					1
56075O	56075-1535	PATTERN,SEAT COVER,RH,FR					1
56075P	56075-1536	PATTERN,SEAT COVER,LH					1
56075Q	56075-1537	PATTERN,SEAT COVER,RH					1
56075R	56075-1538	PATTERN,LWR COWL.,LH					1
56075S	56075-1539	PATTERN,LWR COWL.,RH					1
56075T	56075-1540	PATTERN,WHEEL,BLACK,6X1079					4
57001	57001-1752 (OPTION)	RIM STRIPE APPLICATOR					AR

This catalog covers:

'17 EX250 LHFA/LHFB Chassis

GRID NO.

**G-3**

This grid covers:

**Cowling(LHFA)**

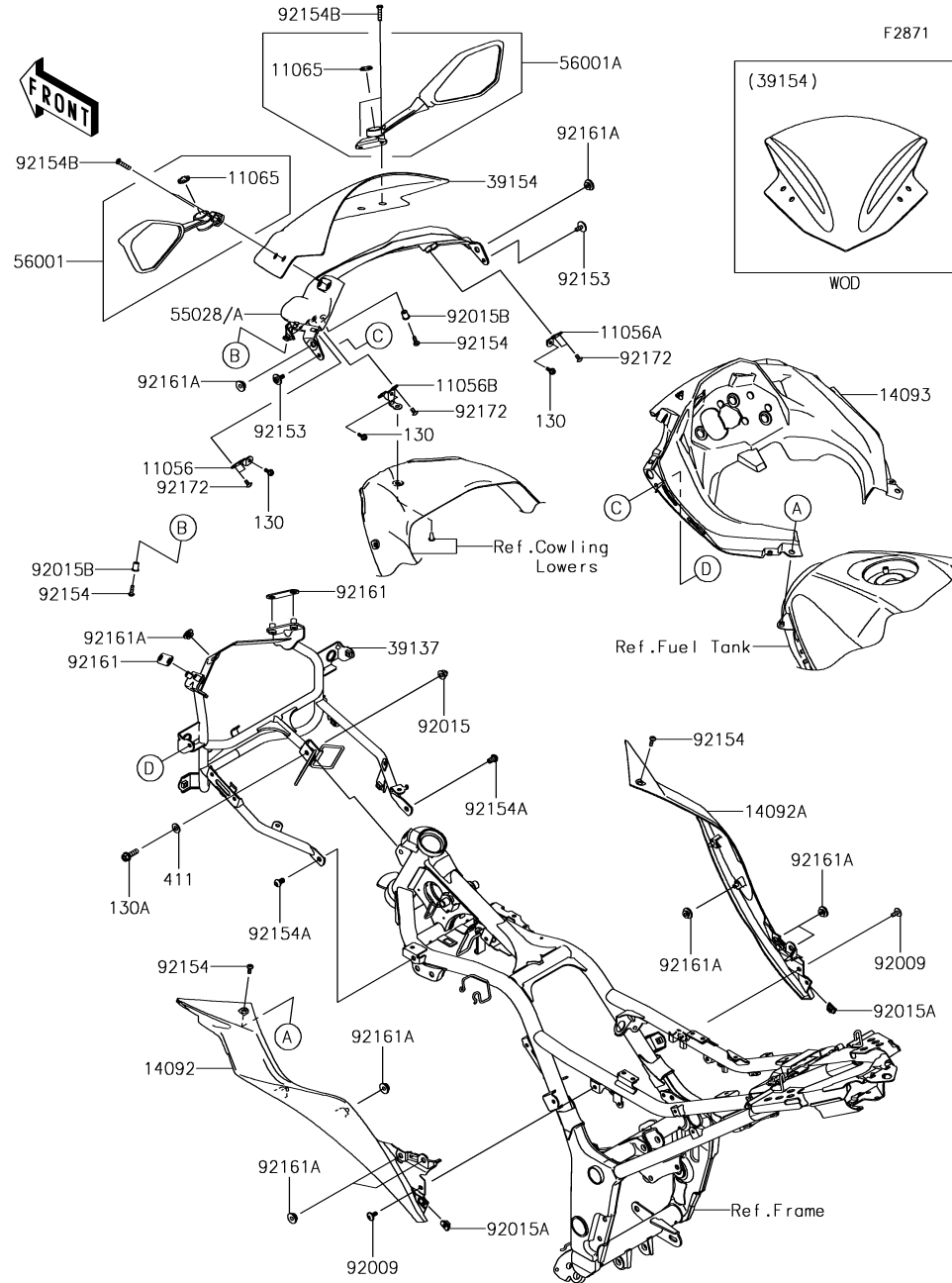

Ref. No.	Part No.	Description	Spec Code	Quantity-EX250			
				'17	'17		
				LHFA	LHFB		
11056	11056-1608	BRACKET,COWL. STAY,LH					1
11056A	11056-1610	BRACKET,COWL. STAY,RH					1
11056B	11056-1611	BRACKET,COWL. STAY					1
11065	11065-0945	CAP,MIRROR					2
14092	14092-0922	COVER,TANK,LH					1
14092A	14092-0923	COVER,TANK,RH					1
14093	14093-0249	COVER,METER					1
39137	39137-0565-18R	STAY-COMP,COWLING,F.S.BLACK					1
39154	39154-0318	WINDSHIELD					1
55028	55028-0496-45W	COWLING,UPP,M.G.GRAY					1
55028A	55028-0496-51P	COWLING,UPP,C.L.GREEN					1
56001	56001-0239	MIRROR-ASSY,LH					1
56001A	56001-0240	MIRROR-ASSY,RH					1
92009	92009-1662	SCREW,6X14					2
92015	92015-1174	NUT,CAP,8MM,BLACK					1
92015A	92015-1627	NUT,5MM					2
92015B	92015-1757	NUT,WELL,5MM					2
92153	92153-1423	BOLT,6X16					2
92154	92154-0182	BOLT,SOCKET,5X16					4
92154A	92154-1032	BOLT,SOCKET,8X14					2
92154B	92154-1142	BOLT,SOCKET,6X25					4
92161	92161-1467	DAMPER					2
92161A	92161-1531	DAMPER					9
92172	92172-0262	SCREW,TAPPING,5X10					6
130	130BA0512	BOLT-FLANGED,5X12					3
130A	130BB0825	BOLT-FLANGED,8X25					1
411	411AB0800	WASHER-PLAIN,8.5X18X1.6					1

This catalog covers:

# '17 EX250 LHFA/LHFB Chassis

GRID NO.

## G-4

This grid covers:

# Cowling(LHFB)

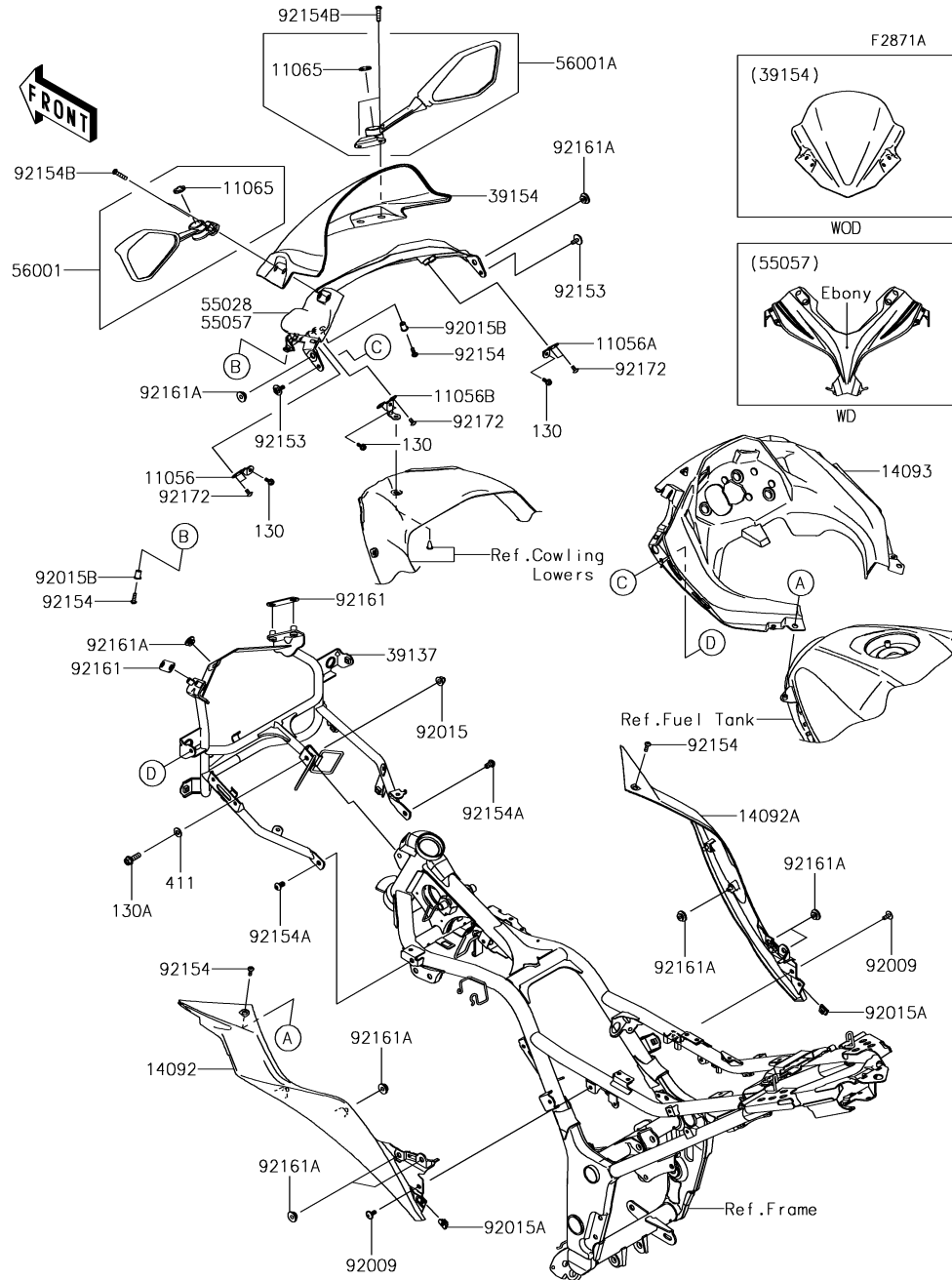

Ref. No.	Part No.	Description	Spec Code	Quantity-EX250			
				'17			
				LHFA	LHFB		
11056	11056-1608	BRACKET,COWL. STAY,LH				1	
11056A	11056-1610	BRACKET,COWL. STAY,RH				1	
11056B	11056-1611	BRACKET,COWL. STAY				1	
11065	11065-0945	CAP,MIRROR				2	
14092	14092-0922	COVER,TANK,LH				1	
14092A	14092-0923	COVER,TANK,RH				1	
14093	14093-0249	COVER,METER				1	
39137	39137-0565-18R	STAY-COMP,COWLING,F.S.BLACK				1	
39154	39154-0321	WINDSHIELD				1	
55028	55028-0496-777	COWLING,UPP,L.GREEN				1	
55057	55057-5286-45L	COWLING,UPP,F.EBONY				1	
56001	56001-0239	MIRROR-ASSY,LH				1	
56001A	56001-0240	MIRROR-ASSY,RH				1	
92009	92009-1662	SCREW,6X14				2	
92015	92015-1174	NUT,CAP,8MM,BLACK				1	
92015A	92015-1627	NUT,5MM				2	
92015B	92015-1757	NUT,WELL,5MM				2	
92153	92153-1423	BOLT,6X16				2	
92154	92154-0182	BOLT,SOCKET,5X16				4	
92154A	92154-1032	BOLT,SOCKET,8X14				2	
92154B	92154-1142	BOLT,SOCKET,6X25				4	
92161	92161-1467	DAMPER				2	
92161A	92161-1531	DAMPER				9	
92172	92172-0262	SCREW,TAPPING,5X10				6	
130	130BA0512	BOLT-FLANGED,5X12				3	
130A	130BB0825	BOLT-FLANGED,8X25				1	
411	411AB0800	WASHER-PLAIN,8.5X18X1.6				1	

This catalog covers:

# '17 EX250 LHFA/LHFB Chassis

GRID NO.

**G-5**

This grid covers:

# Cowling Lowers

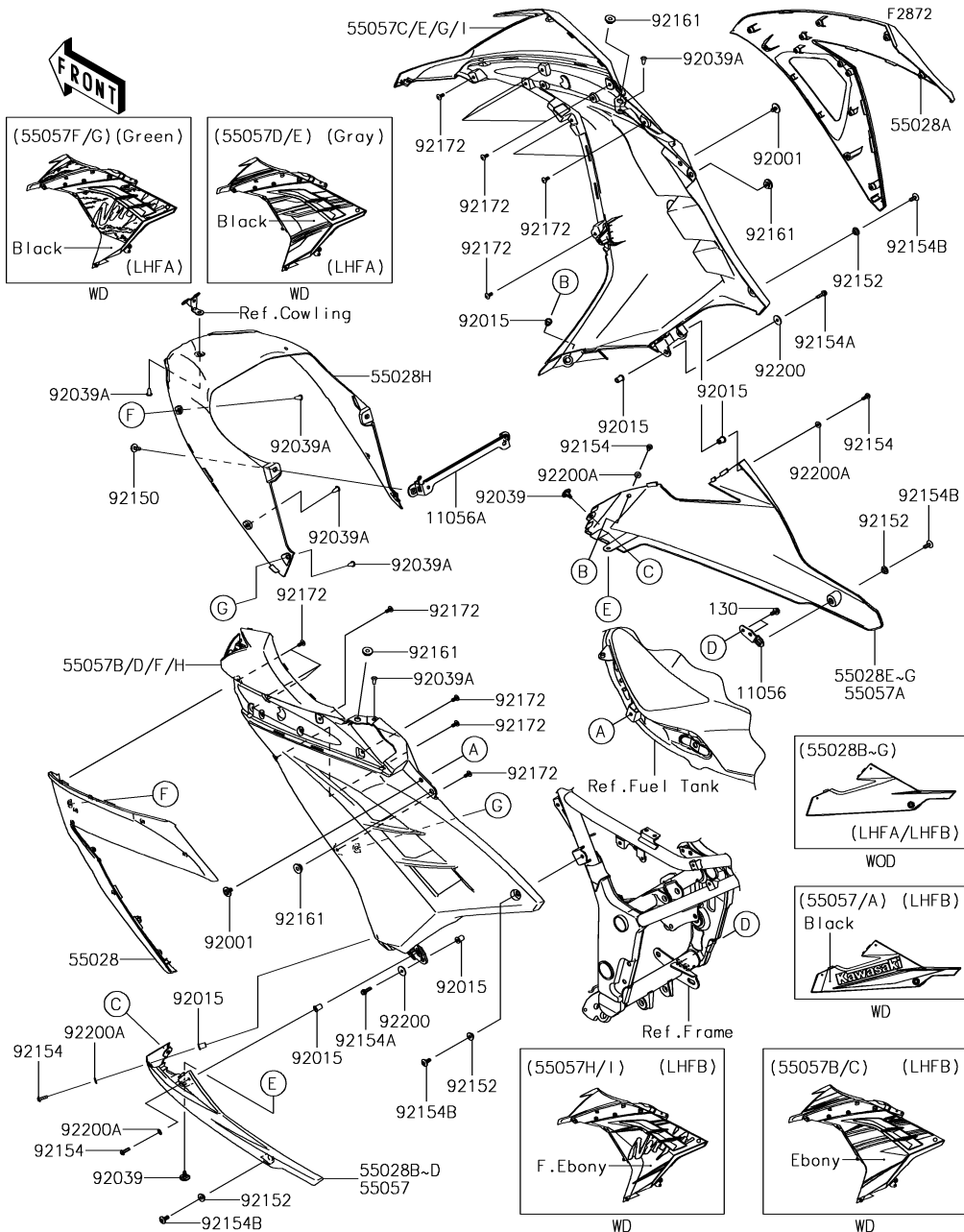

Ref. No.	Part No.	Description	Spec Code	Quantity-EX250			
				'17			
				LHFA	LHFB		
11056	11056-1641	BRACKET,LWR COWL.,RH	1	1			
11056A	11056-1909	BRACKET,RADIATOR	1	1			
55028	55028-0418	COWLING,SIDE,LH	1	1			
55028A	55028-0419	COWLING,SIDE,RH	1	1			
55028B	55028-0420-18T	COWLING,LWR,LH,F.S.BLACK	1				
55028C	55028-0420-45L	COWLING,LWR,LH,F.EBONY		1			
55028D	55028-0420-51P	COWLING,LWR,LH,C.L.GREEN	1				
55028E	55028-0421-18T	COWLING,LWR,RH,F.S.BLACK	1				
55028F	55028-0421-45L	COWLING,LWR,RH,F.EBONY		1			
55028G	55028-0421-51P	COWLING,LWR,RH,C.L.GREEN	1				
55028H	55028-0422	COWLING,FR,INNER	1	1			
55057	55057-5087-739	COWLING,LWR,LH,M.F.S.BLACK		1			
55057A	55057-5088-739	COWLING,LWR,RH,M.F.S.BLACK		1			
55057B	55057-5099-H8	COWLING,CNT,LH,EBONY		1			
55057C	55057-5100-H8	COWLING,CNT,RH,EBONY		1			
55057D	55057-5191-660	COWLING,CNT,LH,M.S.BLACK	1				
55057E	55057-5192-660	COWLING,CNT,RH,M.S.BLACK	1				
55057F	55057-5249-660	COWLING,CNT,LH,M.S.BLACK	1				
55057G	55057-5252-660	COWLING,CNT,RH,M.S.BLACK	1				
55057H	55057-5287-45L	COWLING,CNT,LH,F.EBONY		1			
55057I	55057-5288-45L	COWLING,CNT,RH,F.EBONY		1			
92001	92001-1771	BOLT,6X12	2	2			
92015	92015-1757	NUT,WELL,5MM	6	6			
92039	92039-0014	RIVET,HOLE 8MM	2	2			
92039A	92039-0709	RIVET	9	9			
92150	92150-1198	BOLT,6X16	2	2			
92152	92152-0445	COLLAR,6.5X10X5.6	4	4			
92154	92154-0182	BOLT,SOCKET,5X16	4	4			
92154A	92154-0785	BOLT,FLANGED,5X18	2	2			
92154B	92154-0932	BOLT,SOCKET,6X14	4	4			
92161	92161-1531	DAMPER	4	4			
92172	92172-0821	SCREW,5X12	14	14			
92200	92200-0284	WASHER,5.5X20X1.2	2	2			
92200A	92200-0784	WASHER,5.2X12X1.0	4	4			
130	130BA0614	BOLT-FLANGED,6X14	2	2			

This catalog covers:

# '17 EX250 LHFA/LHFB Chassis

GRID NO.

**G-6**

This grid covers:

# Accessory(Single Seat Cover)

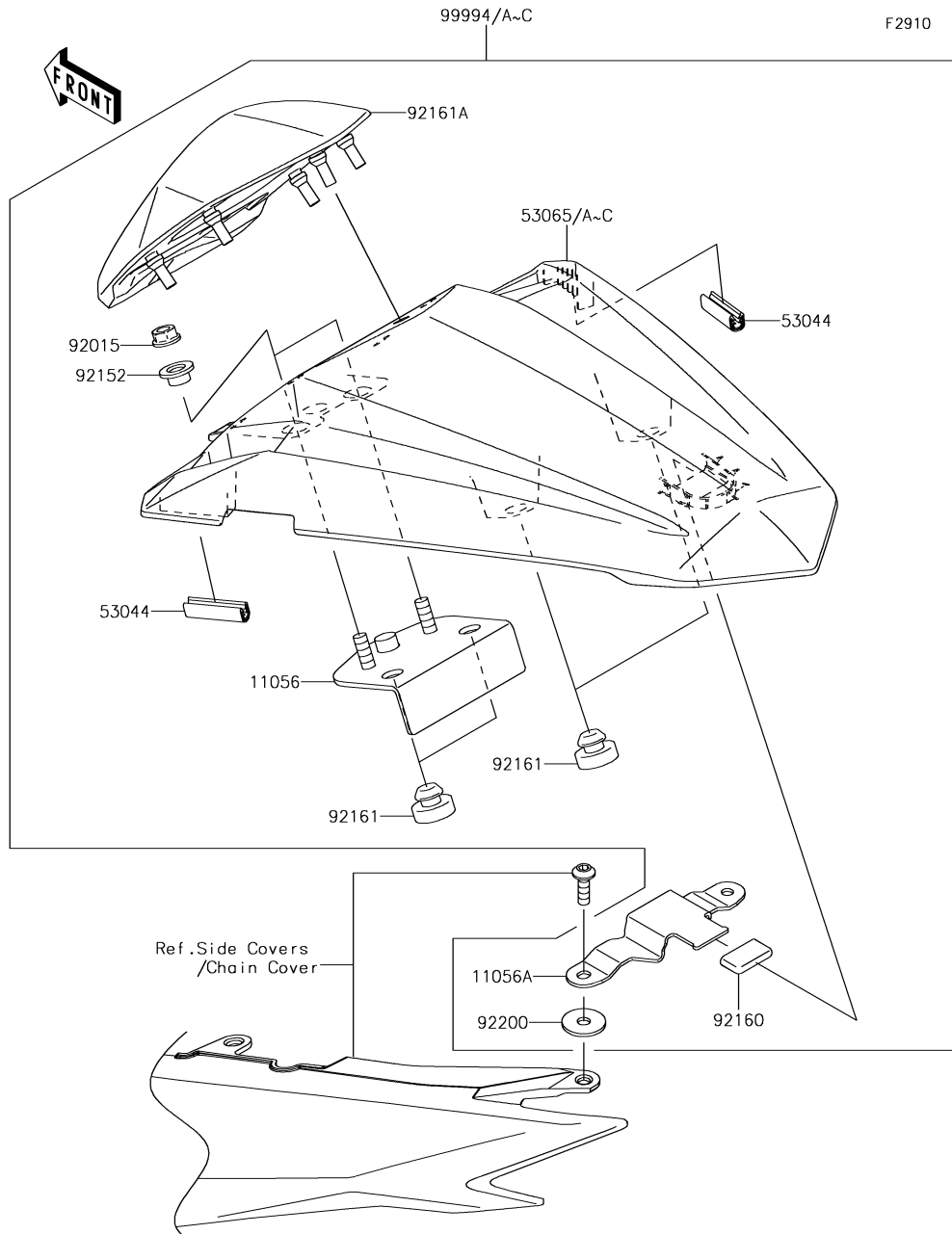

Ref. No.	Part No.	Description	Spec Code	Quantity-EX250			
				'17	'17		
				LHFA	LHFB		
11056	11056-1823	BRACKET	1	1			
11056A	11056-2403	BRACKET	1	1			
53044	53044-0001	TRIM,L=30	2	2			
53065	53065-0064-45L	COVER SEAT,F.EBONY		1			
53065A	53065-0064-45W	COVER SEAT,M.G.GRAY	1				
53065B	53065-0064-660	COVER SEAT,M.S.BLACK	1				
53065C	53065-0064-777	COVER SEAT,L.GREEN		1			
92015	92015-1367	NUT,FLANGED,6MM	2	2			
92152	92152-0842	COLLAR,6.8X10(16)X6.6	2	2			
92160	92160-1190	DAMPER	1	1			
92161	92161-0046	DAMPER	4	4			
92161A	92161-1460	DAMPER,CUSHION	1	1			
92200	92200-0212	WASHER,6X20X1.6	2	2			
99994	99994-0354-45L	KIT,SINGLE SEAT,F.EBONY		1			
99994A	99994-0354-45W	KIT,SINGLE SEAT,M.G.GRAY	1				
99994B	99994-0354-660	KIT,SINGLE SEAT,M.S.BLACK	1				
99994C	99994-0354-777	KIT,SINGLE SEAT,L.GREEN		1			



This catalog covers:

'17 EX250 LHFA/LHFB Chassis

GRID NO.

**G-7**

This grid covers:

**Accessory(Engine Guard)**

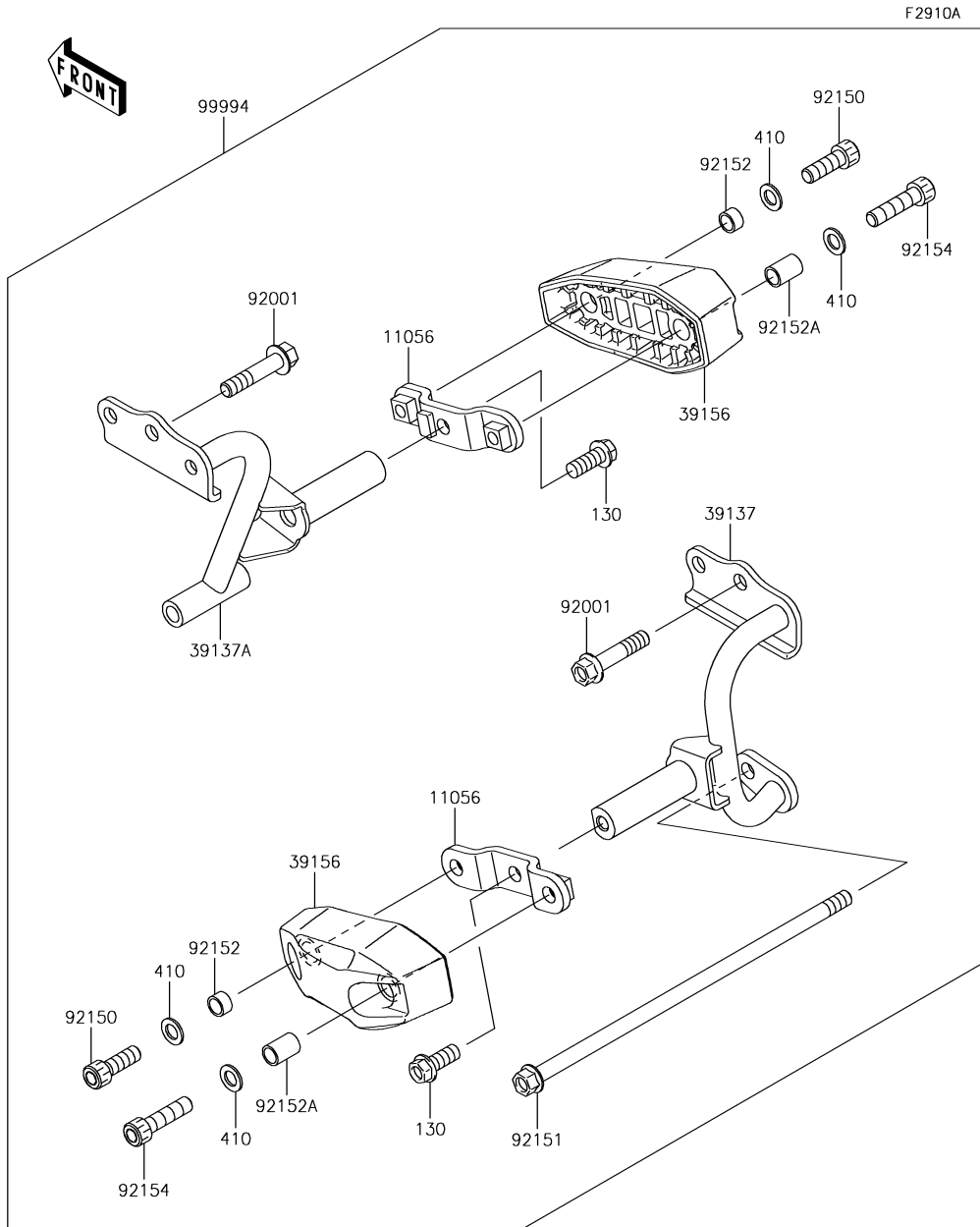

Ref. No.	Part No.	Description	Spec Code	Quantity-EX250			
				'17	'17		
				LHFA	LHFB		
11056	11056-2117	BRACKET	2	2			
39137	39137-0568	STAY-COMP	1	1			
39137A	39137-0569	STAY-COMP	1	1			
39156	39156-0758	PAD,ENGINE GUARD	2	2			
92001	92001-1522	BOLT,BLACK,10X47	4	4			
92150	92150-1690	BOLT,SOCKET,10X30	2	2			
92151	92151-1916	BOLT,FLANGED,10X280	1	1			
92152	92152-1661	COLLAR,10.6X13.8X7.8	2	2			
92152A	92152-1662	COLLAR,10.6X13.8X19.8	2	2			
92154	92154-1084	BOLT,SOCKET,10X40	2	2			
99994	99994-0355	KIT-ACCESSORY,ENGINE GUARD	1	1			
130	130BB1025	BOLT-FLANGED,10X25	2	2			
410	410AB1000	WASHER-PLAIN-SMALL,10MM,BLACK	4	4			

This catalog covers:

'17 EX250 LHFA/LHFB Chassis

GRID NO.

**G-8**

This grid covers:

**Accessory(Engine Guard)**

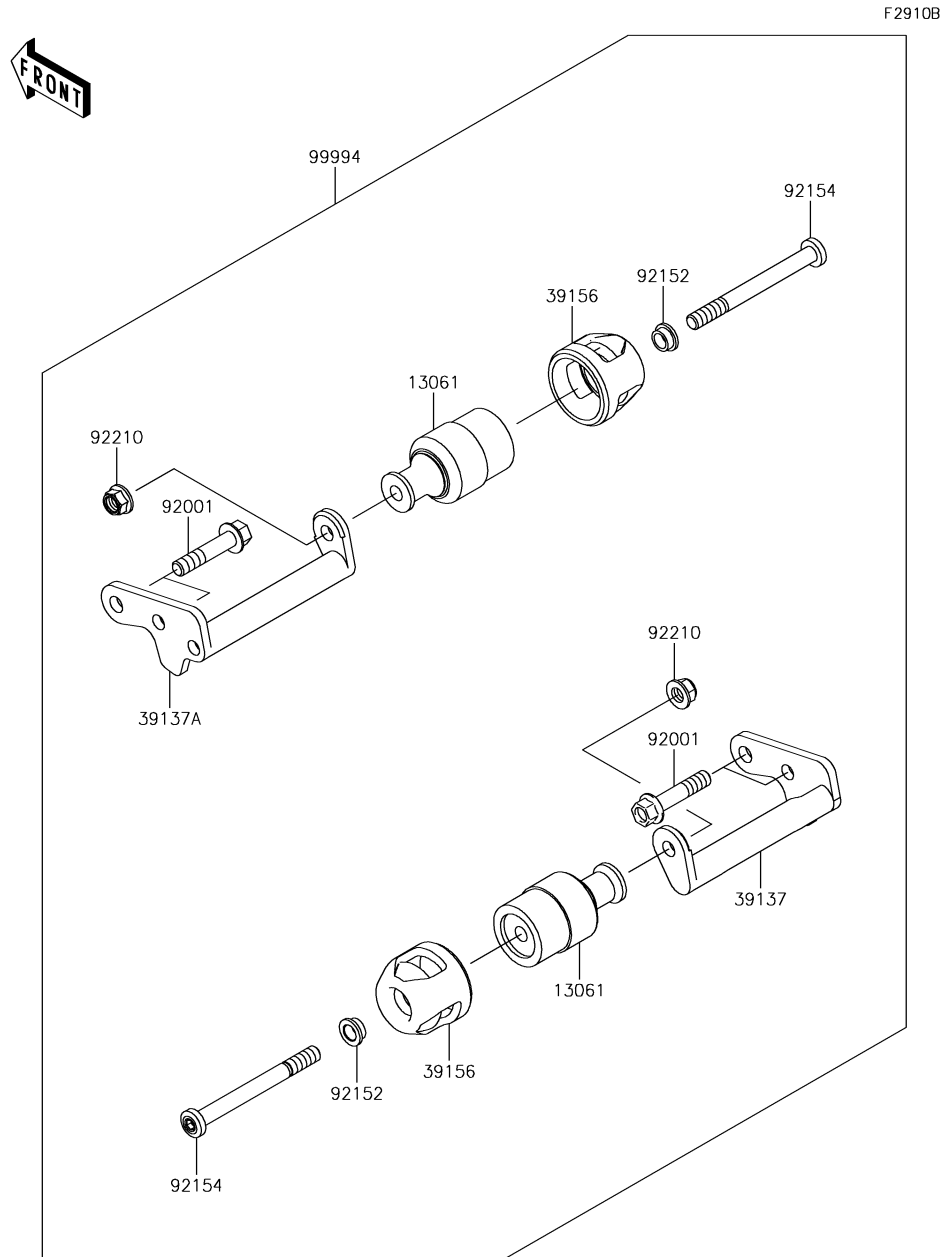

Ref. No.	Part No.	Description	Spec Code	Quantity-EX250			
				'17	'17		
				LHFA	LHFB		
13061	13061-0782	BOSS	2	2			
39137	39137-0633	STAY-COMP	1	1			
39137A	39137-0634	STAY-COMP	1	1			
39156	39156-1913	PAD	2	2			
92001	92001-1522	BOLT,BLACK,10X47	4	4			
92152	92152-2129	COLLAR	2	2			
92154	92154-1767	BOLT	2	2			
92210	92210-1081	NUT,LOCK,FLANGED,10MM	2	2			
99994	99994-0648	KIT-ACCESSORY,ENGINE GUARD	1	1			

This catalog covers:

'17 EX250 LHFA/LHFB Chassis

GRID NO.

**G-9**

This grid covers:

**Accessory(Windshield)**



F2910C

Ref. No.	Part No.	Description	Spec Code	Quantity-EX250			
				'17	'17		
				LHFA	LHFB		
99994	99994-0356	KIT-ACCESSORY,WINDSHIELD	1	1			

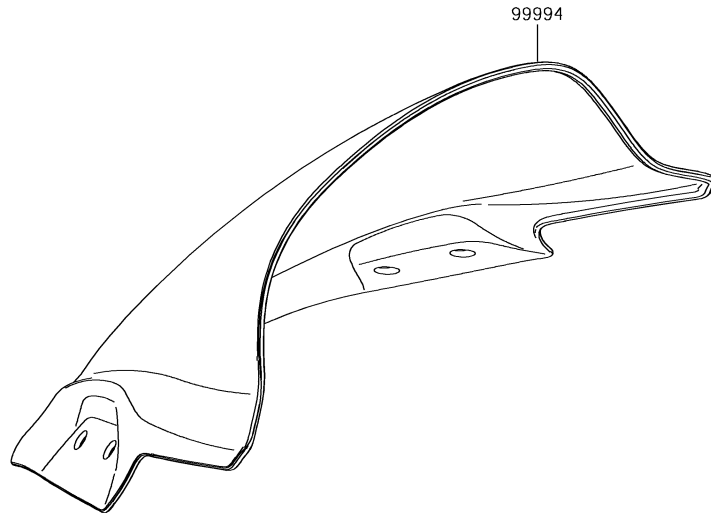

This catalog covers:

# '17 EX250 LHFA/LHFB

GRID NO.

# L-13

This grid covers:

# Numerical Parts Index

Part No.	Grid No.	Part No.	Grid No.	Part No.	Grid No.	Part No.	Grid No.	Part No.	Grid No.	Part No.	Grid No.
11004-0734	B-3	11065-0213	F-7	130BB0512	E-4	132BA0612	E-10	16142-0707	C-9	25023-0116	E-13
11005-0618	B-5	11065-0262-18T	D-5	130BB0610	E-4	132BA0614	C-14	16142-0708	C-14	25031-0680	E-13
11008-0748	B-3	11065-0349	B-4	130BB0610	F-7	132BA0614	F-7	16154-0711	C-9	26006-0001	F-7
11009-1105	C-3	11065-0708	F-8	130BB0625	F-4	132BA0616	C-14	16160-0762	C-14	26006-1006	C-12
11009-1145	C-13	11065-0748-18T	D-5	130BB0825	G-3	132BA0620	B-4	16163-0840	C-6	26006-1078	F-7
11012-1084	C-13	11065-0749	B-6	130BB0825	G-4	132BA0620	C-8	16165-0010	C-3	26011-0798	F-7
11012-1362	C-5	11065-0921	E-4	130BB1025	G-7	132BA0635	C-8	18091-0953	B-7	26011-0803	F-7
11012-1438	D-5	11065-0921	E-8	130CB0620	B-14	132BB0610	B-5	21003-0128	C-10	26011-0808	C-12
11012-1871-18R	D-6	11065-0945	G-3	130CB0625	B-3	132BB0625	C-5	21007-0569	C-10	26012-0608	F-7
11012-1898	D-3	11065-0945	G-4	13102-0040	B-11	132BB0645	C-5	21039-0005	C-12	26031-1792	F-7
11013-0020	B-6	12004-0730	B-8	13107-0741	C-9	14001-0610	C-3	21040-0003	C-12	27002-0025	F-7
11038-0046	B-6	12005-0057	B-8	13107-0742	C-14	14013-004	C-3	21066-0732	C-10	27002-0059	F-7
11045-1641	F-8	12009-1073	B-8	13107-0743	C-12	14014-0564	B-13	21163-0717	C-12	27003-0085	F-7
11056-1569	D-10	12011-1053	B-8	13127-0051	B-12	14014-0565	C-3	21171-0033	C-11	27005-5144	F-8
11056-1608	G-3	12021-0708	B-4	13128-0693	B-12	14026-0096	C-5	21175-1101	C-8	27008-0053	F-8
11056-1608	G-4	12032-0018	B-8	13140-1148	B-13	14031-0562	C-5	21176-0009	C-8	27010-0097	F-8
11056-1610	G-3	12046-0072	B-9	13140-1149	B-13	14032-0579	C-5	21176-0048	C-8	27010-0099	C-12
11056-1610	G-4	12048-0084	B-9	13144-0566	B-12	14041-0573	B-7	21176-0065	C-8	27010-0726	F-8
11056-1611	G-3	12053-0102	B-9	13145-0556	B-13	14044-0049	C-5	21176-0111	C-8	27010-0729	E-8
11056-1611	G-4	12053-0139	B-9	13151-1102	B-13	14069-0011	E-10	21176-0704	C-8	27010-1170	E-4
11056-1633	E-10	12053-0191	B-9	13159-1056	E-6	14073-0733	B-6	21176-0720	C-8	27010-1313	C-9
11056-1637	C-5	120CA0610	F-7	13161-0560	B-14	14073-0762	B-6	220AA0614	C-10	27016-0075	F-8
11056-1638	C-5	120CA0816	E-7	13187-0553	B-11	14075-1061	C-13	220AB0508	E-10	27016-5378	F-8
11056-1640	C-9	120CB0516	E-10	13193-1002	C-12	14091-0724	B-4	220AB0525	E-8	27048-5075	F-8
11056-1641	G-5	120CB0610	C-12	13216-0880	C-12	14092-0001	F-5	220AB0540	E-8	28012-0001	F-8
11056-1823	E-12	120CB0822	E-8	13234-0592	B-10	14092-0920	D-5	224AB0408	F-6	28012-1077	F-8
11056-1823	G-6	13001-0728	B-5	13236-0775	B-14	14092-0922	G-3	224AB0612	E-9	31059-0061	D-4
11056-1909	G-5	13002-1097	B-5	13239-0562	B-13	14092-0922	G-4	225AB0412	E-6	31059-0062	D-4
11056-2117	G-7	13008-0047	B-5	13242-0087	B-14	14092-0923	G-3	23007-0196	F-4	31064-0164	C-6
11056-2214	E-4	13031-0769	B-10	13242-0088	B-14	14092-0923	G-4	23008-0135	F-4	311AB0500	F-8
11056-2300	E-4	13042-0032	E-8	13251-0038-HH	B-10	14092-0951	D-10	23008-0136	F-4	32052-0718	E-10
11056-2306	E-6	13061-0782	G-8	13262-0461	B-12	14092-0954	F-3	23008-0138	F-5	32074-0018	F-8
11056-2310	D-10	13087-0558	B-11	13262-0463	B-12	14092-1002	C-9	23008-0152	F-4	32099-0721	D-5
11056-2403	E-12	13088-0557	B-11	13262-0464	B-12	14092-1106	D-10	23008-0163	F-6	32155-0029	C-9
11056-2403	G-6	13088-0558	B-11	13262-0465	B-12	14093-0224	C-14	23008-0164	F-6	32160-0783-18R	D-3
11061-0282	B-4	13089-0021	B-11	13262-0466	B-12	14093-0249	G-3	23016-0582	F-5	32190-0629	D-4
11061-0283	B-4	13089-0558	B-11	13262-0467	B-12	14093-0249	G-4	23025-0350	F-5	33001-0632-18R	D-6
11061-0373	B-13	13091-1464	B-13	13262-0468	B-12	16007-0028	B-8	23026-0023	F-5	33032-1134	D-6
11061-0417	C-9	13095-0561	B-11	13262-0469	B-12	16007-0708	B-11	23036-0304	F-5	33040-0030-18R	D-6
11061-0432	B-7	130BA0512	G-3	13262-0470	B-12	16014-0002	C-6	23037-0304	F-6	33040-1116	D-6
11061-0790	B-5	130BA0512	G-4	13262-0922	B-12	16021-0027	C-6	23037-0305	F-6	34024-0107-18R	D-11
11061-0791	B-7	130BA0610	E-10	13272-0260	B-3	16065-0120	B-3	23040-0127	F-6	34028-0318	D-8
11061-0792	B-9	130BA0610	F-8	13272-0261	B-3	16073-0053	C-12	23040-0128	F-6	34028-0319	D-8
11061-0793	C-5	130BA0612	D-10	13272-1257	C-10	16073-0129	C-6	23048-0025	F-6	34028-1488	D-8
11061-0794	C-9	130BA0614	G-5	13272-1303	B-11	16085-0133	B-11	23048-0026	F-6	34028-1489	D-8
11061-0795	C-14	130BA0618	D-9	13272-1330	F-8	16097-0008	C-9	23062-0739	F-7	35004-0318-45L	D-9
11061-0854	C-5	130BA0620	C-12	13280-0226	B-6	16115-1068	C-5	23062-0741	C-8	35004-0318-45W	D-9
11061-0875	C-14	130BA0622	C-10	13280-0261	C-12	16126-0039	B-6	23062-0781	F-7	35004-0318-51P	D-9
11061-1203	E-13	130BA0625	C-13	13280-0301	C-12	16126-1140	D-12	23062-0782	E-11	35004-0318-H8	D-9
11065-0213	C-12	130BA0625	E-10	13280-0847	E-8	16130-0002	C-9	23062-0782	E-12	35019-0566	D-10

This catalog covers:

# '17 EX250 LHFA/LHFB

GRID NO.

**L-14**

This grid covers:

# Numerical Parts Index

Part No.	Grid No.	Part No.	Grid No.	Part No.	Grid No.	Part No.	Grid No.	Part No.	Grid No.	Part No.	Grid No.
35023-0340	D-10	41075-0009	D-12	43095-0765	E-6	49118-0742	B-9	55028-0418	G-5	56054-2146	F-13
35030-0055	D-9	41080-0578-11H	E-5	43095-0767	E-6	49118-0743	B-9	55028-0419	G-5	56054-2147	F-13
35063-0999	D-8	41080-0591-11H	E-7	43095-0770	E-4	51044-0722	C-7	55028-0420-18T	G-5	56069-7822	F-11
35063-1000	D-8	410AA1400	D-13	44005-0102-18R	E-9	51049-5009	F-8	55028-0420-45L	G-5	56075-1520	F-14
35063-1271	D-8	410AB1000	G-7	44006-0102-18R	E-9	51090-5019-H8	E-10	55028-0420-51P	G-5	56075-1521	F-14
35063-1272	D-8	411AB0800	G-3	44013-0248	E-9	51090-5029-45W	E-10	55028-0421-18T	G-5	56075-1522	F-14
36014-0555	F-3	411AB0800	G-4	44023-0123	E-9	51090-5031-51P	E-10	55028-0421-45L	G-5	56075-1523	F-14
39007-0355	D-7	42033-0574	D-14	44026-0126	E-9	51090-5053-45L	E-10	55028-0421-51P	G-5	56075-1524	F-14
39058-0007-18R	E-8	42036-1055	D-14	44029-1127	E-9	52005-1009	C-5	55028-0422	G-5	56075-1525	F-14
39058-0008-18R	E-8	42036-1077	D-7	44037-0154-21	E-9	53003-0326-MA	E-11	55028-0496-45W	G-3	56075-1526	F-14
39060-0710	C-13	42036-1078	D-7	44039-0056-18R	E-9	53003-0326-MA	E-12	55028-0496-51P	G-3	56075-1527	F-14
39062-0335	C-13	42036-1102	D-7	44045-051	E-9	53003-0327-MA	E-11	55028-0496-777	G-4	56075-1528	F-14
39062-0629	C-13	42036-1218	D-6	44065-0057	E-9	53003-0327-MA	E-12	55057-5087-739	G-5	56075-1529	F-14
39062-0691	C-14	42041-0120	D-14	44065-0058	E-9	53044-0001	E-12	55057-5088-739	G-5	56075-1530	F-14
39062-0692	C-14	43001-0721	E-3	44071-1073-18R	E-9	53044-0001	G-6	55057-5099-H8	G-5	56075-1531	F-14
39062-0693	C-14	43010-0010	E-6	44071-1074-18R	E-9	53044-0565	D-10	55057-5100-H8	G-5	56075-1532	F-14
39062-0694	C-14	43015-0621	E-6	45014-0438-37S	D-7	53065-0026-45L	F-3	55057-5191-660	G-5	56075-1533	F-14
39062-0695	C-14	43015-0622	E-4	46019-0060	E-8	53065-0026-45W	F-3	55057-5192-660	G-5	56075-1534	F-14
39110-0307	B-14	43020-0022	E-4	46075-0564	E-8	53065-0026-660	F-3	55057-5249-660	G-5	56075-1535	F-14
39111-0076	D-7	43020-0023	E-6	46076-0123	E-8	53065-0026-H8	F-3	55057-5252-660	G-5	56075-1536	F-14
39137-0565-18R	G-3	43022-1010	E-4	46091-0205	E-8	53065-0027-45L	F-3	55057-5286-45L	G-4	56075-1537	F-14
39137-0565-18R	G-4	43026-0009	E-6	46091-0249	E-8	53065-0027-45W	F-3	55057-5287-45L	G-5	56075-1538	F-14
39137-0568	G-7	43026-1074	E-4	46092-0028	E-4	53065-0027-660	F-3	55057-5288-45L	G-5	56075-1539	F-14
39137-0569	G-7	43027-1053	E-6	46092-0562	E-8	53065-0027-H8	F-3	550AA2015	E-6	56075-1540	F-13
39137-0633	G-8	43028-1061	E-4	46102-0573	B-11	53065-0060-45L	F-3	550AA3030	D-13	56075-1540	F-14
39137-0634	G-8	43028-1065	E-6	461DA0600	C-12	53065-0060-45W	F-3	550AA4035	D-14	56075-2229	F-12
39154-0318	G-3	43034-0021-18R	E-7	461DA0600	F-8	53065-0060-660	F-3	554DA0600	D-5	56075-2230	F-12
39154-0321	G-4	43034-1016	E-4	482EA0100	D-8	53065-0060-777	F-3	56001-0239	G-3	56075-2231	F-12
39156-0758	G-7	43044-1112	E-5	482EA5000	D-8	53065-0061-45L	F-3	56001-0239	G-4	56075-2232	F-12
39156-0820	D-10	43044-1112	E-7	49002-0009	B-3	53065-0061-45W	F-3	56001-0240	G-3	56075-2233	F-12
39156-0927	F-6	43045-0004	E-5	49006-0579	E-14	53065-0061-660	F-3	56001-0240	G-4	56075-2234	F-12
39156-0928	B-7	43045-0004	E-7	49006-1088	E-5	53065-0061-777	F-3	56007-0107	F-9	56075-2235	F-12
39156-0978	E-11	43045-1010	E-5	49006-1088	E-7	53065-0062-45L	F-3	56008-0036	F-9	56075-2236	F-12
39156-0978	E-12	43045-1010	E-7	49006-1242	E-5	53065-0062-660	F-3	56030-0706	F-7	56075-2237	F-12
39156-1753	D-5	43048-1066	E-7	49006-1242	E-7	53065-0062-777	F-3	56030-0779	F-7	56075-2238	F-12
39156-1913	G-8	43048-1068	E-5	49016-1044	E-4	53065-0064-45L	E-12	56033-0850	F-10	56075-2239	F-12
39178-0240	B-7	43049-1060	E-5	49033-0558	C-6	53065-0064-45L	G-6	56053-1124	F-10	56075-2240	F-12
39192-0590	C-14	43049-1061	E-5	49034-0563	C-9	53065-0064-45W	G-6	56054-1088	F-11	56075-2269	F-11
39192-0600	C-14	43049-1063	E-7	49040-0713	C-7	53065-0064-660	G-6	56054-1088	F-12	56075-2270	F-11
39192-0604	C-14	43049-1064	E-7	49044-0554	C-14	53065-0064-777	E-12	56054-1088	F-14	56075-2271	F-11
39193-0571	C-3	43056-0004	E-5	49047-0625	B-13	53065-0064-777	G-6	56054-1590	F-12	56075-2272	F-11
39193-0572	C-3	43056-0004	E-7	49047-0626	B-13	53066-0392-MA	E-11	56054-1999	F-14	56075-2273	F-11
41009-0672	D-12	43057-1001	E-5	49054-1056	C-14	53066-0392-MA	E-12	56054-2001	F-14	56075-2274	F-11
41009-0673	D-12	43057-1001	E-7	49063-1055	C-14	53066-0393-12Y	E-11	56054-2014	F-13	56075-2275	F-11
41068-0024	D-13	43078-0040	E-6	49065-0711	C-9	53066-0393-12Y	E-12	56054-2092	F-12	56075-2276	F-11
41068-1223	D-14	43078-0558	C-13	49078-0077	B-8	54011-0565	E-14	56054-2099	F-11	56075-2277	F-11
41073-0651-QT	D-13	43080-0125-25S	E-5	49085-1066	C-13	54012-0577	E-14	56054-2100	F-11	56075-2278	F-11
41073-0652-QT	D-14	43080-0126-25S	E-7	49091-0001	E-4	54012-0578	E-14	56054-2111	F-14	56075-2279	F-12
41075-0007	D-12	43082-0128	E-5	49091-0001	E-6	55020-0317	D-6	56054-2143	F-13	56075-2411	F-13
41075-0008	D-12	43082-0128	E-7	49106-0747	B-7	55020-0929	E-9	56054-2144	F-13	56075-2412	F-13

This catalog covers:

# '17 EX250 LHFA/LHFB

GRID NO.

# L-15

This grid covers:

# Numerical Parts Index

Part No.	Grid No.	Part No.	Grid No.	Part No.	Grid No.	Part No.	Grid No.	Part No.	Grid No.	Part No.	Grid No.
56075-2413	F-13	92009-1662	F-3	92026-1217	B-14	92048-006	D-3	92071-0709	B-6	92139-0791	B-10
56075-2414	F-13	92009-1662	G-3	92026-1443	E-9	92048-008	D-3	92071-0712	B-7	92139-0792	B-10
56075-2415	F-13	92009-1662	G-4	92027-1440	B-14	92049-0136	D-13	92071-1131	F-4	92139-0793	B-12
56075-2416	F-13	92009-3845	D-10	92028-1422	B-10	92049-0730	D-14	92072-0012	C-6	92140-0008	D-3
56075-2417	F-13	92015-1014	B-7	92028-1423	B-10	92049-0731	C-3	92072-1195	D-10	92143-1187	D-13
56075-2418	F-13	92015-1174	G-3	92028-1424	B-10	92049-0734	E-9	92072-1195	F-7	92143-1353	F-4
56075-2419	F-13	92015-1174	G-4	92028-1564	B-12	92049-1056	D-14	92072-1414	C-14	92143-1416	D-14
56075-2420	F-13	92015-1191	E-8	92028-1597	D-7	92049-1109	D-7	92072-1414	F-7	92143-1968	B-12
56075-2421	F-13	92015-1197	E-8	92028-1598	D-7	92049-1254	D-6	92075-1115	E-10	92144-1074	B-14
56075-2422	F-13	92015-1233	E-4	92028-1857	B-12	92049-1349	B-8	92075-1690	C-13	92144-1567	D-8
56075-2423	F-13	92015-1364	D-6	92028-1858	B-12	92049-1559	C-3	92075-1738	D-4	92144-1847	E-5
56075-2424	F-13	92015-1367	C-12	92033-0079	E-6	92049-1560	C-5	92075-1739	D-4	92144-1847	E-7
56075-2425	F-13	92015-1367	E-12	92033-015	B-12	92055-0016	C-8	92075-1808	F-3	92145-0656	C-6
56075-2426	F-13	92015-1367	G-6	92033-026	B-12	92055-0124	C-6	92075-1808	F-8	92145-0683	F-8
57001-1752	F-11	92015-1387	B-7	92033-0732	B-5	92055-0136	C-12	92081-076	B-14	92145-0804	D-11
57001-1752	F-12	92015-1415	D-4	92033-1042	D-14	92055-0195	B-4	92081-159	C-12	92145-0895	B-14
57001-1752	F-13	92015-1476	C-12	92033-1186	E-6	92055-049	C-5	92081-1612	D-8	92145-0911	B-11
57001-1752	F-14	92015-1527	B-10	92033-1236	E-9	92055-0728	C-7	92081-1620	C-6	92150-1198	G-5
59006-0014	B-6	92015-1531	F-3	92033-1286	E-9	92055-0732	D-7	92081-1737	E-6	92150-1301	C-4
59051-0721	C-9	92015-1627	G-3	92037-1163	F-7	92055-0733	C-3	92081-1833	E-3	92150-1432	E-9
59051-0722	C-12	92015-1627	G-4	92037-1486	B-6	92055-0734	C-5	92090-007	D-3	92150-1548	C-4
59256-0554	C-14	92015-1658	D-6	92038-001	B-10	92055-0735	C-14	92093-0078	B-6	92150-1610	E-9
59502-0050	C-13	92015-1757	G-3	92039-0014	G-5	92055-0736	C-14	92093-0144	B-6	92150-1690	G-7
600A0500	B-12	92015-1757	G-4	92039-0709	F-3	92055-0741	E-6	92093-0587	C-13	92150-1725	B-9
601B6203UU	D-14	92015-1757	G-5	92039-0709	G-5	92055-1146	C-5	92093-1367	E-9	92151-1149	D-6
601B6205G	D-14	92015-1765	D-13	92042-007	B-3	92055-1276	C-12	92104-0004	F-9	92151-1305	C-8
601B6303UU	D-14	92015-1946	D-6	92042-014	C-9	92055-1354	C-9	92104-1064	F-9	92151-1462	C-4
610A0406	B-13	92015-1947	D-14	92042-031	C-3	92055-1370	C-12	92106-0004	F-9	92151-1654	E-6
670B2016	C-14	92016-028	B-11	92043-0026	D-8	92055-1384	E-9	92107-0020	F-9	92151-1703	F-3
670B2018	C-14	92022-072	B-14	92043-0104	E-6	92056-003	E-9	92110-0040	F-9	92151-1916	G-7
670D2010	B-9	92022-1093	B-6	92043-0200	D-8	92057-0060	D-14	92110-0057	F-9	92152-0295	E-11
671B2550	D-14	92022-1116	B-11	92043-0746	D-5	92057-0595	B-9	92110-0066	F-9	92152-0295	E-12
92001-1522	G-7	92022-112	B-12	92043-1263	C-5	92058-1102	D-14	92110-0564	F-9	92152-0332	E-10
92001-1522	G-8	92022-1282	E-3	92043-1264	B-3	92066-0002	B-3	92110-0566	F-9	92152-0445	G-5
92001-1728	E-4	92022-1373	E-5	92043-1264	B-5	92066-0003	C-3	92110-0567	F-9	92152-0658	D-8
92001-1771	G-5	92022-1373	E-7	92043-1309	C-3	92066-0748	C-5	92111-0008	F-9	92152-0842	D-9
92001-1793	B-10	92022-1405	E-13	92043-132	C-12	92066-0767	C-9	92112-0007	F-9	92152-0842	E-12
92001-1860	E-6	92022-1582	D-6	92043-1416	E-5	92066-1110	C-3	92122-006	C-12	92152-0842	G-6
92002-1296	C-10	92022-161	B-12	92043-1416	E-7	92066-1216	E-8	92122-0557	C-14	92152-0843	D-14
92002-1323	E-4	92022-1827	B-14	92043-4009	B-4	92066-1246	B-13	92122-0557	C-8	92152-0844	D-14
92002-1894	E-4	92022-1827	C-9	92045-0067	B-11	92066-1252	C-3	92122-0557	C-9	92152-0846	C-13
92002-1995	D-8	92022-1879	E-9	92045-0734	D-13	92068-006	C-6	92139-0293	B-12	92152-1586	D-13
92004-0040	B-3	92022-1916	D-14	92045-0735	B-12	92069-0053	F-4	92139-0773	B-11	92152-1591	C-13
92004-0048	D-14	92022-231	E-9	92045-1013	B-12	92069-0058	F-6	92139-0782	B-10	92152-1661	G-7
92005-0777	C-14	92022-289	B-7	92045-1152	B-13	92069-0076	F-6	92139-0783	B-10	92152-1662	G-7
92009-1134	E-8	92022-304	B-5	92046-0034	C-5	92069-063	F-5	92139-0784	B-10	92152-1682	B-7
92009-1197	E-13	92022-326	E-3	92046-0607	B-12	92069-1016	F-4	92139-0786	B-10	92152-1692	B-7
92009-1197	F-6	92026-0115	B-11	92046-0610	D-6	92069-1016	F-5	92139-0787	B-10	92152-1957	E-9
92009-1257	E-8	92026-0153	C-12	92047-011	D-3	92070-0031	C-11	92139-0788	B-10	92152-2129	G-8
92009-1458	E-4	92026-0734	B-11	92047-012	E-9	92071-0705	C-12	92139-0790	B-10	92152-2178	F-3

This catalog covers:

# '17 EX250 LHFA/LHFB

GRID NO.

**L-16**

This grid covers:

# Numerical Parts Index

Part No.	Grid No.	Part No.	Grid No.	Part No.	Grid No.	Part No.	Grid No.	Part No.	Grid No.	Part No.	Grid No.
92153-0003	C-13	92154-0936	D-8	92160-1190	E-12	92172-0742	F-5	92192-0902	B-6		
92153-0301	E-9	92154-0940	D-7	92160-1190	G-6	92172-0786	F-8	92192-1097	B-6		
92153-0339	B-3	92154-0941	D-7	92161-0046	E-12	92172-0790	C-8	92192-1170	C-6		
92153-0531	C-13	92154-0942	D-7	92161-0046	G-6	92172-0812	B-13	92192-1231	B-6		
92153-0559	D-4	92154-0950	C-14	92161-0631	F-3	92172-0821	G-5	92192-1237	E-10		
92153-0627	C-3	92154-0951	B-6	92161-0690	C-14	92172-0970	B-6	92200-0164	F-6		
92153-0793	B-4	92154-0953	B-9	92161-0691	C-14	92172-1097	E-13	92200-0165	F-6		
92153-0816	D-10	92154-0954	B-13	92161-0700	D-14	92173-0028	E-6	92200-0212	E-12		
92153-0832	C-14	92154-0957	C-3	92161-0776	F-5	92173-0049	E-10	92200-0212	G-6		
92153-0832	C-5	92154-0960	C-5	92161-0927	E-10	92173-0050	C-13	92200-0284	F-5		
92153-0927	C-4	92154-0961	C-13	92161-0951	C-8	92173-0190	B-6	92200-0284	G-5		
92153-0967	F-8	92154-0962	C-10	92161-1424	B-6	92173-0192	B-6	92200-0386	C-12		
92153-1423	G-3	92154-0997	B-11	92161-1426	C-8	92173-0193	B-6	92200-0434	B-14		
92153-1423	G-4	92154-1002	D-10	92161-1459	F-3	92173-0194	C-5	92200-0490	B-14		
92153-1632	C-4	92154-1003	D-10	92161-1460	E-12	92173-0194	C-8	92200-0583	F-5		
92153-1763	B-9	92154-1003	F-3	92161-1460	G-6	92173-0198	B-6	92200-0783	D-8		
92153-1774	B-3	92154-1020	D-9	92161-1462	F-5	92173-0907	F-7	92200-0784	F-3		
92153-1775	B-3	92154-1023	D-11	92161-1466	B-14	92173-0919	B-3	92200-0784	G-5		
92153-1798	C-13	92154-1026	E-11	92161-1467	G-3	92173-0936	E-6	92200-0788	C-4		
92153-1800	B-7	92154-1026	E-12	92161-1467	G-4	92173-0942	B-7	92200-0789	C-13		
92153-1851	C-12	92154-1032	G-3	92161-1473	E-10	92173-0956	B-3	92200-0790	C-10		
92153-1866	C-12	92154-1032	G-4	92161-1497	B-7	92173-0978	E-10	92200-0851	B-12		
92153-1886	B-7	92154-1033	E-5	92161-1522	F-3	92173-0978	F-7	92200-0860	B-3		
92153-1957	D-4	92154-1034	B-14	92161-1531	G-3	92173-1161	F-7	92200-1389	B-12		
92153-1986	B-14	92154-1040	F-8	92161-1531	G-4	92173-1416	C-14	92200-1808	E-13		
92154-0070	B-7	92154-1050	E-11	92161-1531	G-5	92173-1417	C-14	92200-1809	E-13		
92154-0175	C-12	92154-1050	E-12	92170-1017	B-6	92180-1014	B-8	92210-0001	D-10		
92154-0182	F-3	92154-1055	C-9	92170-1033	C-14	92180-1016	B-8	92210-0007	F-8		
92154-0182	G-3	92154-1061	B-7	92170-1091	E-6	92180-1018	B-8	92210-0276	D-14		
92154-0182	G-4	92154-1062	C-14	92170-1514	F-7	92180-1020	B-8	92210-0605	B-12		
92154-0182	G-5	92154-1063	C-14	92171-0059	B-7	92180-1022	B-8	92210-0615	E-5		
92154-0226	E-4	92154-1065	C-3	92171-0305	F-7	92180-1024	B-8	92210-0615	E-7		
92154-0226	E-6	92154-1084	G-7	92171-1539	F-7	92180-1026	B-8	92210-0778	B-14		
92154-0235	B-14	92154-1140	C-14	92171-1597	F-7	92180-1028	B-8	92210-0779	B-14		
92154-0300	D-9	92154-1140	C-5	92171-1857	E-9	92180-1030	B-8	92210-0784	D-11		
92154-0359	D-4	92154-1142	G-3	92171-1947	E-9	92180-1032	B-8	92210-0817	F-3		
92154-0360	D-4	92154-1142	G-4	92172-0064	C-6	92180-1034	B-8	92210-1081	G-8		
92154-0362	D-7	92154-1152	D-3	92172-0129	C-6	92180-1036	B-8	92210-1242	B-7		
92154-0777	C-3	92154-1189	C-4	92172-0183	E-8	92180-1038	B-8	92210-1247	D-7		
92154-0784	C-9	92154-1212	C-14	92172-0262	F-5	92180-1040	B-8	92210-1323	C-13		
92154-0785	G-5	92154-1212	C-9	92172-0262	F-7	92180-1042	B-8	92210-1397	D-6		
92154-0819	B-9	92154-1767	G-8	92172-0262	F-8	92180-1044	B-8	99994-0354-45L	G-6		
92154-0843	E-6	92154-1827	E-8	92172-0262	G-3	92180-1046	B-8	99994-0354-45W	G-6		
92154-0844	E-5	92154-1848	C-7	92172-0262	G-4	92180-1048	B-8	99994-0354-660	G-6		
92154-0844	E-7	92154-1871	C-5	92172-0296	B-6	92180-1050	B-8	99994-0354-777	G-6		
92154-0918	F-3	92154-2331	E-8	92172-0322	D-5	92180-1052	B-8	99994-0355	G-7		
92154-0932	D-9	92160-1116	B-7	92172-0334	C-12	92180-1054	B-8	99994-0356	G-9		
92154-0932	G-5	92160-1161	D-7	92172-0343	F-5	92191-1795	B-6	99994-0648	G-8		
92154-0933	F-8	92160-1167	E-13	92172-0395	F-6	92192-0225	C-3	99999-0524	C-7		
92154-0935	E-3	92160-1167	F-4	92172-0427	F-5	92192-0310	E-10				

This catalog covers:

## '17 EX250 LHFA/LHFB

Accessory(Engine Guard) .....	G-7/G-8
Accessory(Single Seat Cover) .....	G-6
Accessory(Windshield) .....	G-9
Air Cleaner .....	B-6
Brake Pedal .....	E-3
Cables .....	E-14
Camshaft(s) .....	B-9
Chain Cover .....	F-3
Chassis Electrical Equipment .....	F-7
Clutch .....	B-11
Cowling Loweres .....	G-5
Cowling(LHFA) .....	G-3
Cowling(LHFB) .....	G-4
Crankcase .....	C-3
Crankcase Bolt Pattern .....	C-4
Crankshaft .....	B-10
Cylinder .....	B-5
Cylinder Head .....	B-3
Cylinder Head Cover .....	B-4
Decals(Ebony)(LHFB) .....	F-13
Decals(Gray)(LHFA) .....	F-12
Decals(Green)(LHFA) .....	F-11
Decals(Green)(LHFB) .....	F-14
Engine Cover(s) .....	C-5
Engine Mount .....	D-4
Footrests .....	D-8
Frame .....	D-3
Frame Fittings .....	D-5
Front Brake .....	E-5
Front Fender(s) .....	D-9
Front Fork .....	E-9
Front Hub .....	D-13
Front Master Cylinder .....	E-4
Fuel Injection .....	C-8
Fuel Pump .....	C-7
Fuel Tank .....	E-10

GRID NO.

**B-16**

This grid covers:

## Part Name Index

Gear Change Drum .....	B-13
Gear Change Mechanism .....	B-14
Generator .....	C-10
Handlebar .....	E-8
Headlight(s) .....	F-4
Ignition Switch .....	F-8
Ignition System .....	C-11
Labels .....	F-10
Meter(s) .....	E-13
Muffler(s) .....	B-7
Oil Pump .....	C-9
Owner's Tools .....	F-9
Piston(s) .....	B-5
Radiator .....	C-13
Rear Brake .....	E-7
Rear Fender(s) .....	D-10
Rear Hub .....	D-14
Rear Master Cylinder .....	E-6
Seat(LHFA) .....	E-11
Seat(LHFB) .....	E-12
Shift Fork(s) .....	B-13
Shock Absorber .....	D-7
Side Covers .....	F-3
Stand(s) .....	D-11
Starter Motor .....	C-12
Suspension .....	D-7
Swingarm .....	D-6
Taillight(s) .....	F-5
Tensioner .....	B-9
Throttle .....	C-6
Tires .....	D-12
Transmission .....	B-12
Turn Signals .....	F-6
Valve(s) .....	B-8
Water Pipe .....	C-14



This catalog covers:

## '17 EX250 LHFA/LHFB

Accessory(Engine Guard) .....	G-7/G-8
Accessory(Single Seat Cover) .....	G-6
Accessory(Windshield) .....	G-9
Air Cleaner .....	B-6
Brake Pedal .....	E-3
Cables .....	E-14
Camshaft(s) .....	B-9
Chain Cover .....	F-3
Chassis Electrical Equipment .....	F-7
Clutch .....	B-11
Cowling Loweres .....	G-5
Cowling(LHFA) .....	G-3
Cowling(LHFB) .....	G-4
Crankcase .....	C-3
Crankcase Bolt Pattern .....	C-4
Crankshaft .....	B-10
Cylinder .....	B-5
Cylinder Head .....	B-3
Cylinder Head Cover .....	B-4
Decals(Ebony)(LHFB) .....	F-13
Decals(Gray)(LHFA) .....	F-12
Decals(Green)(LHFA) .....	F-11
Decals(Green)(LHFB) .....	F-14
Engine Cover(s) .....	C-5
Engine Mount .....	D-4
Footrests .....	D-8
Frame .....	D-3
Frame Fittings .....	D-5
Front Brake .....	E-5
Front Fender(s) .....	D-9
Front Fork .....	E-9
Front Hub .....	D-13
Front Master Cylinder .....	E-4
Fuel Injection .....	C-8
Fuel Pump .....	C-7
Fuel Tank .....	E-10

GRID NO.

**C-16**

This grid covers:

## Part Name Index

Gear Change Drum .....	B-13
Gear Change Mechanism .....	B-14
Generator .....	C-10
Handlebar .....	E-8
Headlight(s) .....	F-4
Ignition Switch .....	F-8
Ignition System .....	C-11
Labels .....	F-10
Meter(s) .....	E-13
Muffler(s) .....	B-7
Oil Pump .....	C-9
Owner's Tools .....	F-9
Piston(s) .....	B-5
Radiator .....	C-13
Rear Brake .....	E-7
Rear Fender(s) .....	D-10
Rear Hub .....	D-14
Rear Master Cylinder .....	E-6
Seat(LHFA) .....	E-11
Seat(LHFB) .....	E-12
Shift Fork(s) .....	B-13
Shock Absorber .....	D-7
Side Covers .....	F-3
Stand(s) .....	D-11
Starter Motor .....	C-12
Suspension .....	D-7
Swingarm .....	D-6
Taillight(s) .....	F-5
Tensioner .....	B-9
Throttle .....	C-6
Tires .....	D-12
Transmission .....	B-12
Turn Signals .....	F-6
Valve(s) .....	B-8
Water Pipe .....	C-14

This catalog covers:

## '17 EX250 LHFA/LHFB

Accessory(Engine Guard) .....	G-7/G-8
Accessory(Single Seat Cover) .....	G-6
Accessory(Windshield) .....	G-9
Air Cleaner .....	B-6
Brake Pedal .....	E-3
Cables .....	E-14
Camshaft(s) .....	B-9
Chain Cover .....	F-3
Chassis Electrical Equipment .....	F-7
Clutch .....	B-11
Cowling Loweres .....	G-5
Cowling(LHFA) .....	G-3
Cowling(LHFB) .....	G-4
Crankcase .....	C-3
Crankcase Bolt Pattern .....	C-4
Crankshaft .....	B-10
Cylinder .....	B-5
Cylinder Head .....	B-3
Cylinder Head Cover .....	B-4
Decals(Ebony)(LHFB) .....	F-13
Decals(Gray)(LHFA) .....	F-12
Decals(Green)(LHFA) .....	F-11
Decals(Green)(LHFB) .....	F-14
Engine Cover(s) .....	C-5
Engine Mount .....	D-4
Footrests .....	D-8
Frame .....	D-3
Frame Fittings .....	D-5
Front Brake .....	E-5
Front Fender(s) .....	D-9
Front Fork .....	E-9
Front Hub .....	D-13
Front Master Cylinder .....	E-4
Fuel Injection .....	C-8
Fuel Pump .....	C-7
Fuel Tank .....	E-10

GRID NO.

**D-16**

This grid covers:

## Part Name Index

Gear Change Drum .....	B-13
Gear Change Mechanism .....	B-14
Generator .....	C-10
Handlebar .....	E-8
Headlight(s) .....	F-4
Ignition Switch .....	F-8
Ignition System .....	C-11
Labels .....	F-10
Meter(s) .....	E-13
Muffler(s) .....	B-7
Oil Pump .....	C-9
Owner's Tools .....	F-9
Piston(s) .....	B-5
Radiator .....	C-13
Rear Brake .....	E-7
Rear Fender(s) .....	D-10
Rear Hub .....	D-14
Rear Master Cylinder .....	E-6
Seat(LHFA) .....	E-11
Seat(LHFB) .....	E-12
Shift Fork(s) .....	B-13
Shock Absorber .....	D-7
Side Covers .....	F-3
Stand(s) .....	D-11
Starter Motor .....	C-12
Suspension .....	D-7
Swingarm .....	D-6
Taillight(s) .....	F-5
Tensioner .....	B-9
Throttle .....	C-6
Tires .....	D-12
Transmission .....	B-12
Turn Signals .....	F-6
Valve(s) .....	B-8
Water Pipe .....	C-14

This catalog covers:

## '17 EX250 LHFA/LHFB

Accessory(Engine Guard) .....	G-7/G-8
Accessory(Single Seat Cover) .....	G-6
Accessory(Windshield) .....	G-9
Air Cleaner .....	B-6
Brake Pedal .....	E-3
Cables .....	E-14
Camshaft(s) .....	B-9
Chain Cover .....	F-3
Chassis Electrical Equipment .....	F-7
Clutch .....	B-11
Cowling Loweres .....	G-5
Cowling(LHFA) .....	G-3
Cowling(LHFB) .....	G-4
Crankcase .....	C-3
Crankcase Bolt Pattern .....	C-4
Crankshaft .....	B-10
Cylinder .....	B-5
Cylinder Head .....	B-3
Cylinder Head Cover .....	B-4
Decals(Ebony)(LHFB) .....	F-13
Decals(Gray)(LHFA) .....	F-12
Decals(Green)(LHFA) .....	F-11
Decals(Green)(LHFB) .....	F-14
Engine Cover(s) .....	C-5
Engine Mount .....	D-4
Footrests .....	D-8
Frame .....	D-3
Frame Fittings .....	D-5
Front Brake .....	E-5
Front Fender(s) .....	D-9
Front Fork .....	E-9
Front Hub .....	D-13
Front Master Cylinder .....	E-4
Fuel Injection .....	C-8
Fuel Pump .....	C-7
Fuel Tank .....	E-10

GRID NO.

**E-16**

This grid covers:

## Part Name Index

Gear Change Drum .....	B-13
Gear Change Mechanism .....	B-14
Generator .....	C-10
Handlebar .....	E-8
Headlight(s) .....	F-4
Ignition Switch .....	F-8
Ignition System .....	C-11
Labels .....	F-10
Meter(s) .....	E-13
Muffler(s) .....	B-7
Oil Pump .....	C-9
Owner's Tools .....	F-9
Piston(s) .....	B-5
Radiator .....	C-13
Rear Brake .....	E-7
Rear Fender(s) .....	D-10
Rear Hub .....	D-14
Rear Master Cylinder .....	E-6
Seat(LHFA) .....	E-11
Seat(LHFB) .....	E-12
Shift Fork(s) .....	B-13
Shock Absorber .....	D-7
Side Covers .....	F-3
Stand(s) .....	D-11
Starter Motor .....	C-12
Suspension .....	D-7
Swingarm .....	D-6
Taillight(s) .....	F-5
Tensioner .....	B-9
Throttle .....	C-6
Tires .....	D-12
Transmission .....	B-12
Turn Signals .....	F-6
Valve(s) .....	B-8
Water Pipe .....	C-14

This catalog covers:

## '17 EX250 LHFA/LHFB

Accessory(Engine Guard) .....	G-7/G-8
Accessory(Single Seat Cover) .....	G-6
Accessory(Windshield) .....	G-9
Air Cleaner .....	B-6
Brake Pedal .....	E-3
Cables .....	E-14
Camshaft(s) .....	B-9
Chain Cover .....	F-3
Chassis Electrical Equipment .....	F-7
Clutch .....	B-11
Cowling Loweres .....	G-5
Cowling(LHFA) .....	G-3
Cowling(LHFB) .....	G-4
Crankcase .....	C-3
Crankcase Bolt Pattern .....	C-4
Crankshaft .....	B-10
Cylinder .....	B-5
Cylinder Head .....	B-3
Cylinder Head Cover .....	B-4
Decals(Ebony)(LHFB) .....	F-13
Decals(Gray)(LHFA) .....	F-12
Decals(Green)(LHFA) .....	F-11
Decals(Green)(LHFB) .....	F-14
Engine Cover(s) .....	C-5
Engine Mount .....	D-4
Footrests .....	D-8
Frame .....	D-3
Frame Fittings .....	D-5
Front Brake .....	E-5
Front Fender(s) .....	D-9
Front Fork .....	E-9
Front Hub .....	D-13
Front Master Cylinder .....	E-4
Fuel Injection .....	C-8
Fuel Pump .....	C-7
Fuel Tank .....	E-10

GRID NO.

**F-16**

This grid covers:

## Part Name Index

Gear Change Drum .....	B-13
Gear Change Mechanism .....	B-14
Generator .....	C-10
Handlebar .....	E-8
Headlight(s) .....	F-4
Ignition Switch .....	F-8
Ignition System .....	C-11
Labels .....	F-10
Meter(s) .....	E-13
Muffler(s) .....	B-7
Oil Pump .....	C-9
Owner's Tools .....	F-9
Piston(s) .....	B-5
Radiator .....	C-13
Rear Brake .....	E-7
Rear Fender(s) .....	D-10
Rear Hub .....	D-14
Rear Master Cylinder .....	E-6
Seat(LHFA) .....	E-11
Seat(LHFB) .....	E-12
Shift Fork(s) .....	B-13
Shock Absorber .....	D-7
Side Covers .....	F-3
Stand(s) .....	D-11
Starter Motor .....	C-12
Suspension .....	D-7
Swingarm .....	D-6
Taillight(s) .....	F-5
Tensioner .....	B-9
Throttle .....	C-6
Tires .....	D-12
Transmission .....	B-12
Turn Signals .....	F-6
Valve(s) .....	B-8
Water Pipe .....	C-14

This catalog covers:

## '17 EX250 LHFA/LHFB

Accessory(Engine Guard) .....	G-7/G-8
Accessory(Single Seat Cover) .....	G-6
Accessory(Windshield) .....	G-9
Air Cleaner .....	B-6
Brake Pedal .....	E-3
Cables .....	E-14
Camshaft(s) .....	B-9
Chain Cover .....	F-3
Chassis Electrical Equipment .....	F-7
Clutch .....	B-11
Cowling Lowers .....	G-5
Cowling(LHFA) .....	G-3
Cowling(LHFB) .....	G-4
Crankcase .....	C-3
Crankcase Bolt Pattern .....	C-4
Crankshaft .....	B-10
Cylinder .....	B-5
Cylinder Head .....	B-3
Cylinder Head Cover .....	B-4
Decals(Ebony)(LHFB) .....	F-13
Decals(Gray)(LHFA) .....	F-12
Decals(Green)(LHFA) .....	F-11
Decals(Green)(LHFB) .....	F-14
Engine Cover(s) .....	C-5
Engine Mount .....	D-4
Footrests .....	D-8
Frame .....	D-3
Frame Fittings .....	D-5
Front Brake .....	E-5
Front Fender(s) .....	D-9
Front Fork .....	E-9
Front Hub .....	D-13
Front Master Cylinder .....	E-4
Fuel Injection .....	C-8
Fuel Pump .....	C-7
Fuel Tank .....	E-10

GRID NO.

**G-16**

This grid covers:

## Part Name Index

Gear Change Drum .....	B-13
Gear Change Mechanism .....	B-14
Generator .....	C-10
Handlebar .....	E-8
Headlight(s) .....	F-4
Ignition Switch .....	F-8
Ignition System .....	C-11
Labels .....	F-10
Meter(s) .....	E-13
Muffler(s) .....	B-7
Oil Pump .....	C-9
Owner's Tools .....	F-9
Piston(s) .....	B-5
Radiator .....	C-13
Rear Brake .....	E-7
Rear Fender(s) .....	D-10
Rear Hub .....	D-14
Rear Master Cylinder .....	E-6
Seat(LHFA) .....	E-11
Seat(LHFB) .....	E-12
Shift Fork(s) .....	B-13
Shock Absorber .....	D-7
Side Covers .....	F-3
Stand(s) .....	D-11
Starter Motor .....	C-12
Suspension .....	D-7
Swingarm .....	D-6
Taillight(s) .....	F-5
Tensioner .....	B-9
Throttle .....	C-6
Tires .....	D-12
Transmission .....	B-12
Turn Signals .....	F-6
Valve(s) .....	B-8
Water Pipe .....	C-14